

1 PROPOSED SITE PLAN - POOL  
1 : 200

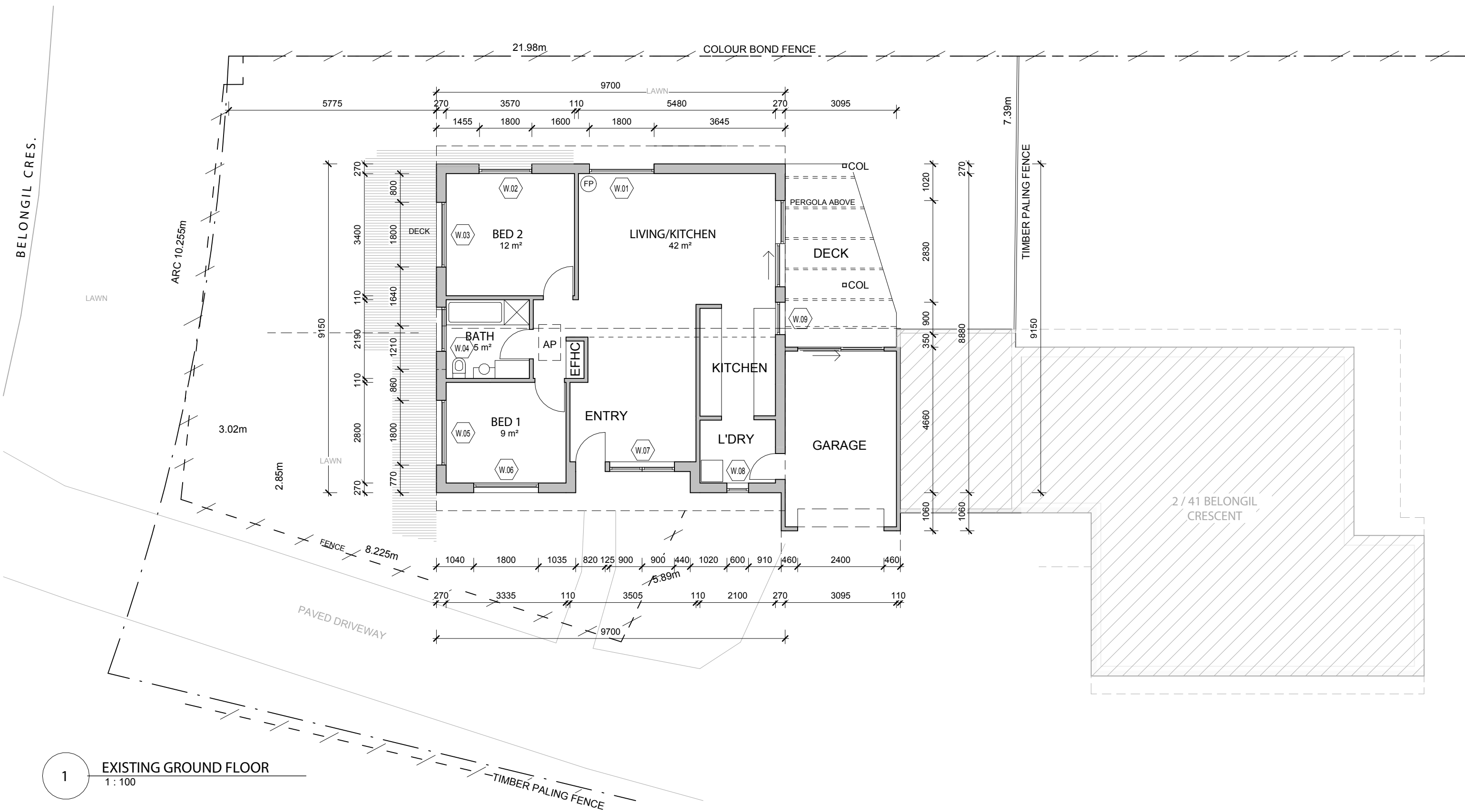

1 EXISTING GROUND FLOOR  
1 : 100

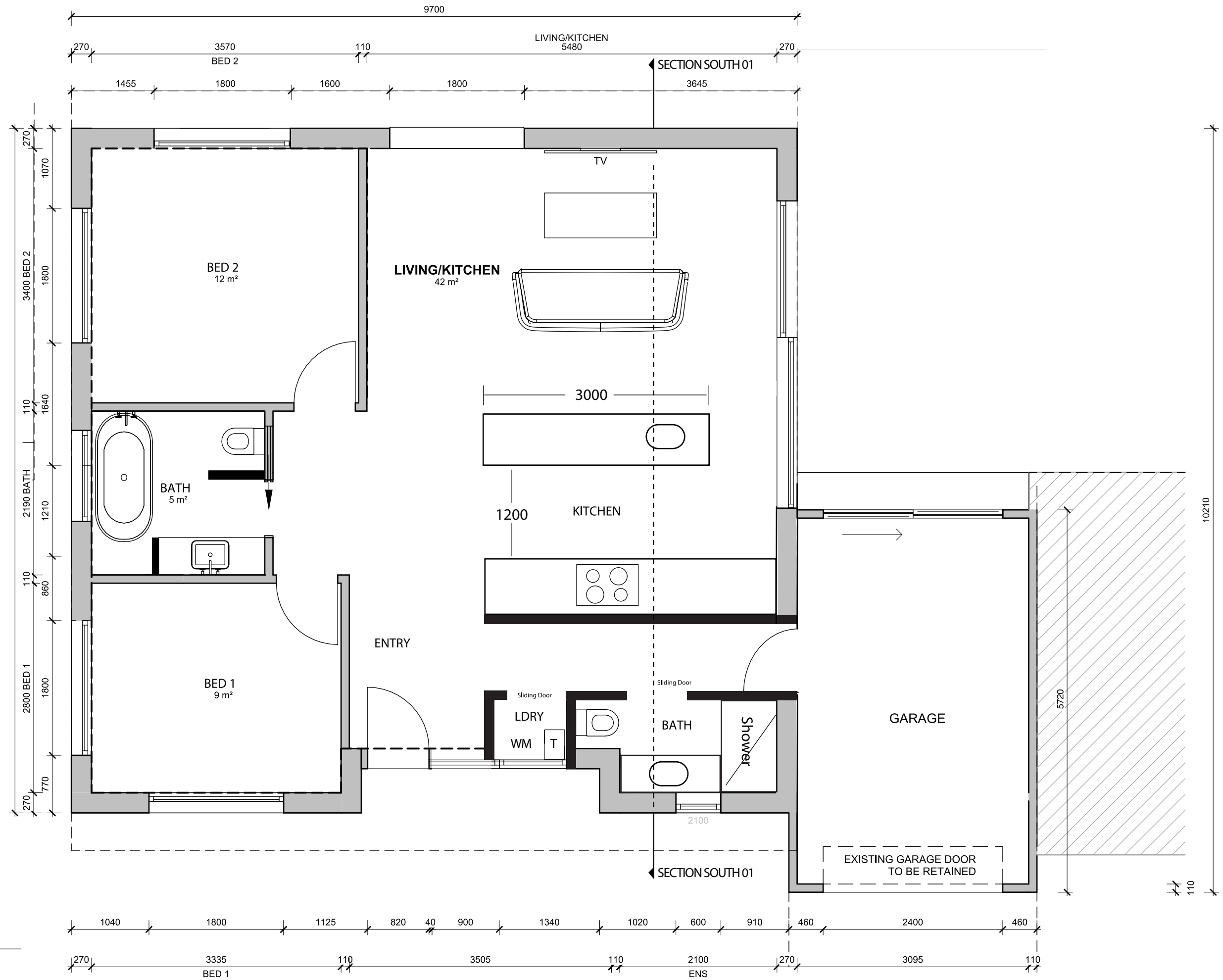

1 PROPOSED GROUND FLOOR  
1 : 50

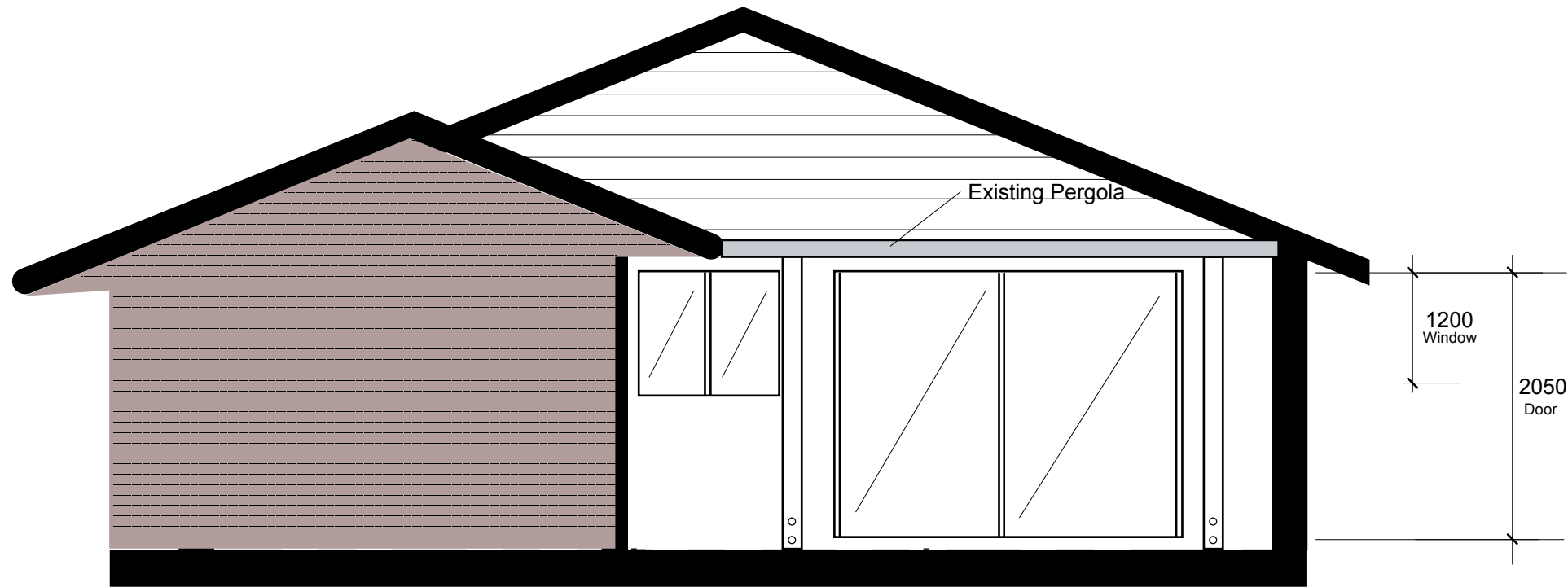

EXISTING NORTH ELEVATION (ABOVE)

1200 Window 480 2400 Door

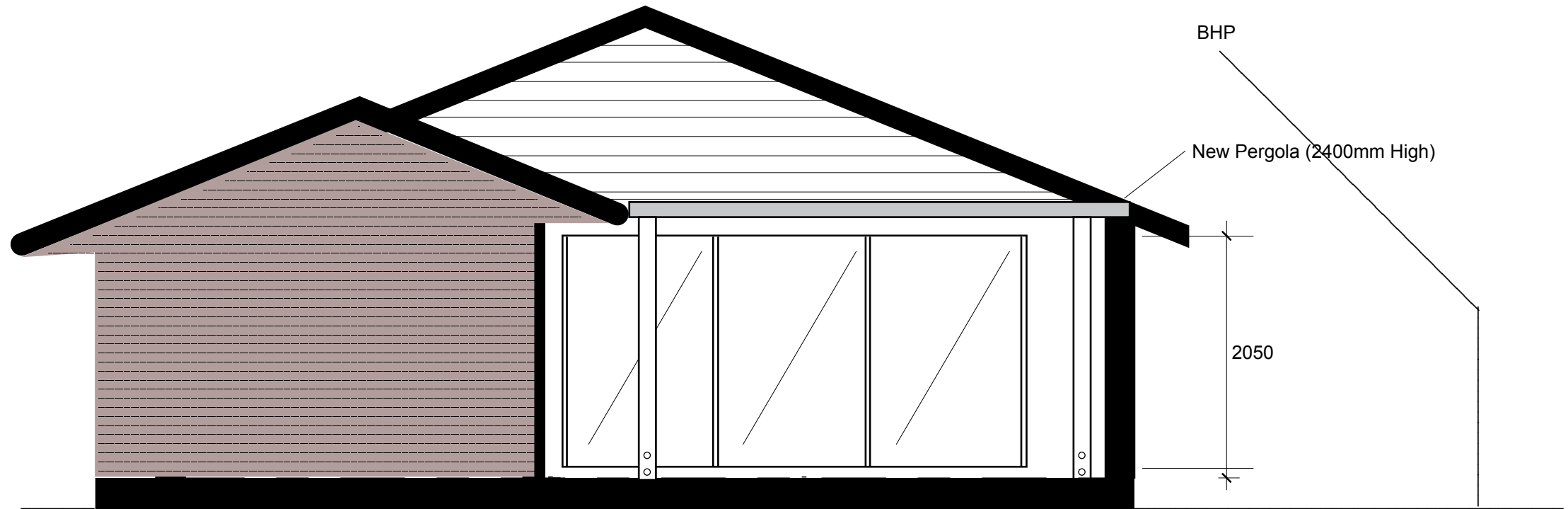

PROPOSED NORTH ELEVATION (ABOVE)

4000 Door

1 NORTH ELEVATION 01  
1 : 50



# WEST ELEVATION

1 WEST ELEVATION

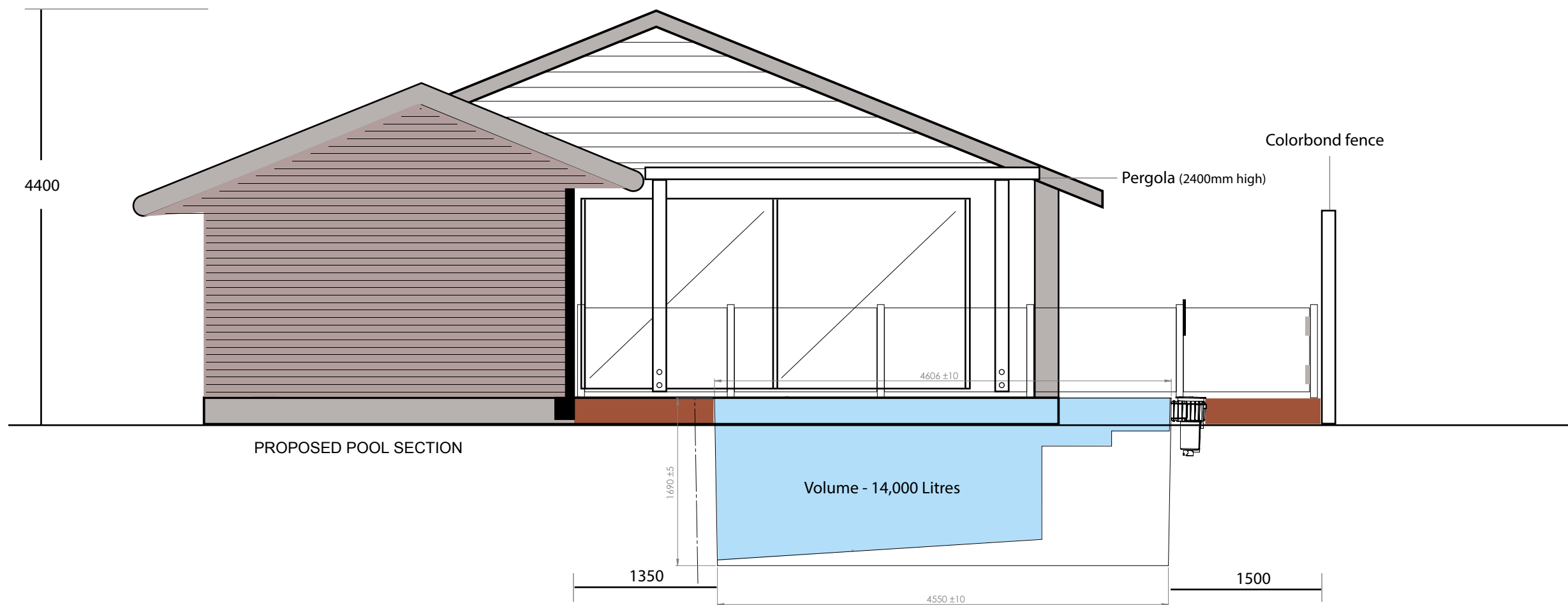

1 NORTH ELEVATION 01  
1 : 50

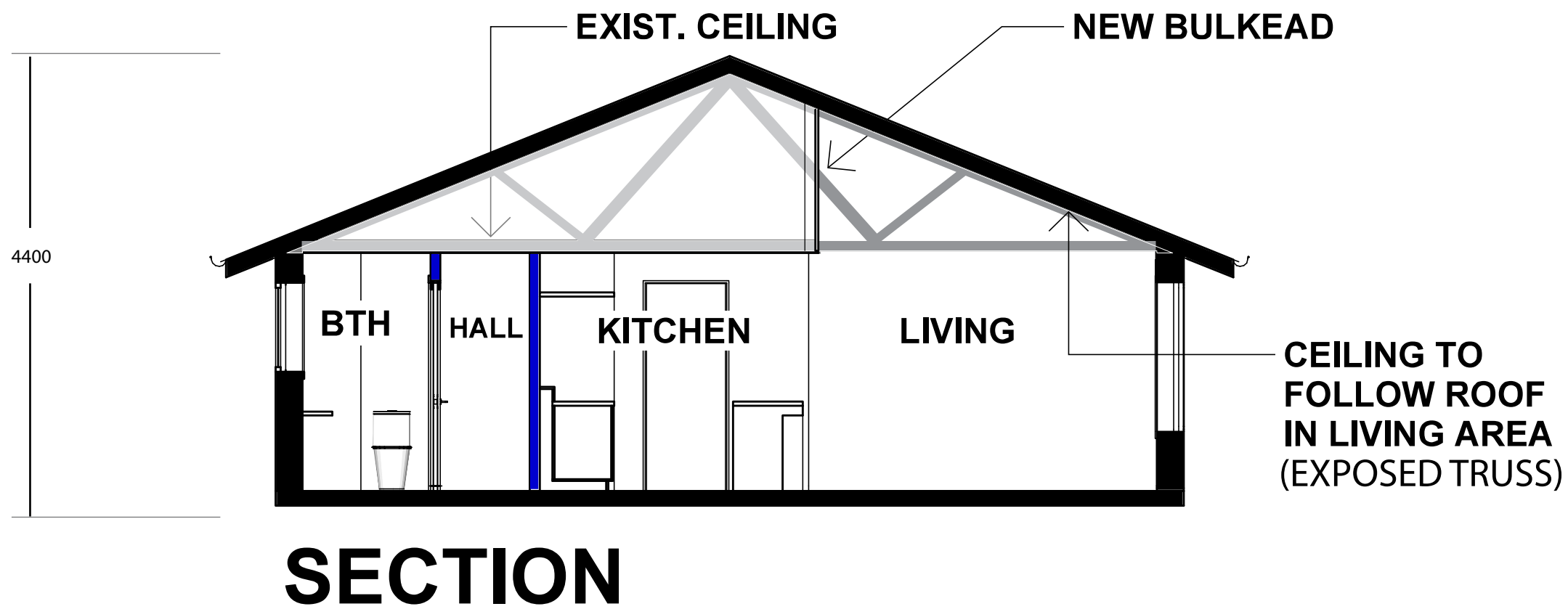

1

SECTION SOUTH 01

**JULIA THOMAS ARCHITECTS**  
AIA 63176 | JAM74 P/L | ARBV 17763  
juliathomasarchitects.com.au



CHECK ALL DRAWINGS AND SITE CONDITIONS PRIOR TO COMMENCEMENT OF ANY WORK, THE PURCHASE OF ANY MATERIALS, THINGS, PLANT OR SERVICES OR EQUIPMENT AND NEW PREPARATION OF SHOP DRAWINGS AND THE FABRICATION OF ANY COMPONENTS.  
DO NOT SCALE DRAWINGS, REFER TO FIGURED DIMENSIONS ONLY. ANY DISCREPANCIES ARE TO IMMEDIATELY BE REFERRED TO THE ARCHITECT FOR CLARIFICATION.  
ALL DRAWINGS MAY NOT BE REPRODUCED OR DISTRIBUTED WITHOUT PERMISSION FROM THE ARCHITECT  
© COPYRIGHT - REPRODUCTION IN PART OR WHOLE FORBIDDEN WITHOUT WRITTEN AUTHORISATION FROM JULIA THOMAS ARCHITECTS

Client: Ben Goad & Lise Podhorodecki  
Address: 41 BELONGIL CRESCENT,  
BYRON BAY  
Rev: JAN 2023  
Project: BELONGIL

Description:  
SECTION

Sheet Number: