

FOOR PLAN SECONDARY DWELLING 1:100

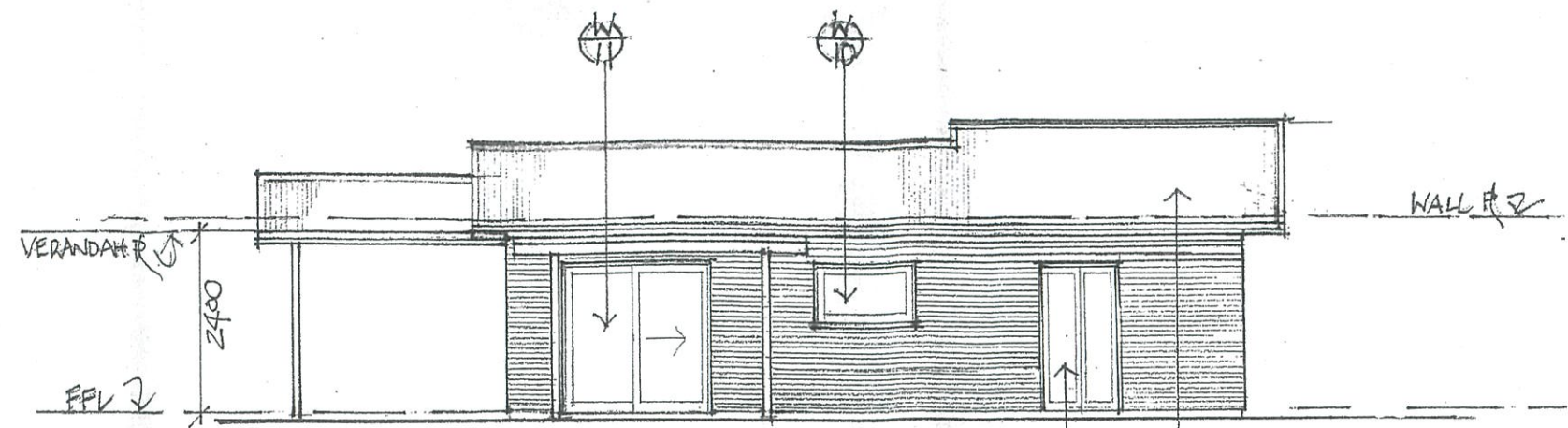

NORTHWEST ELEV
1:100

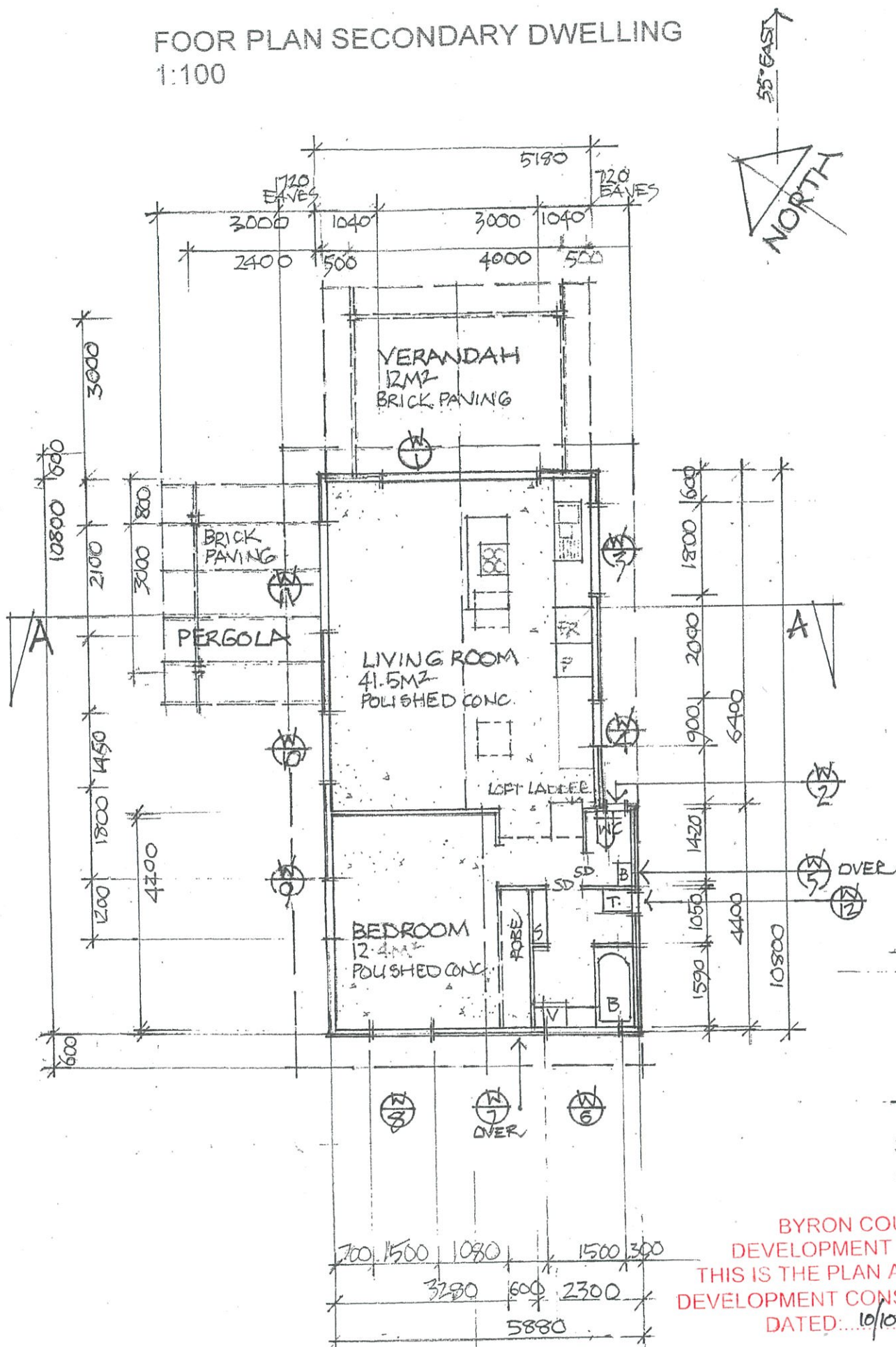
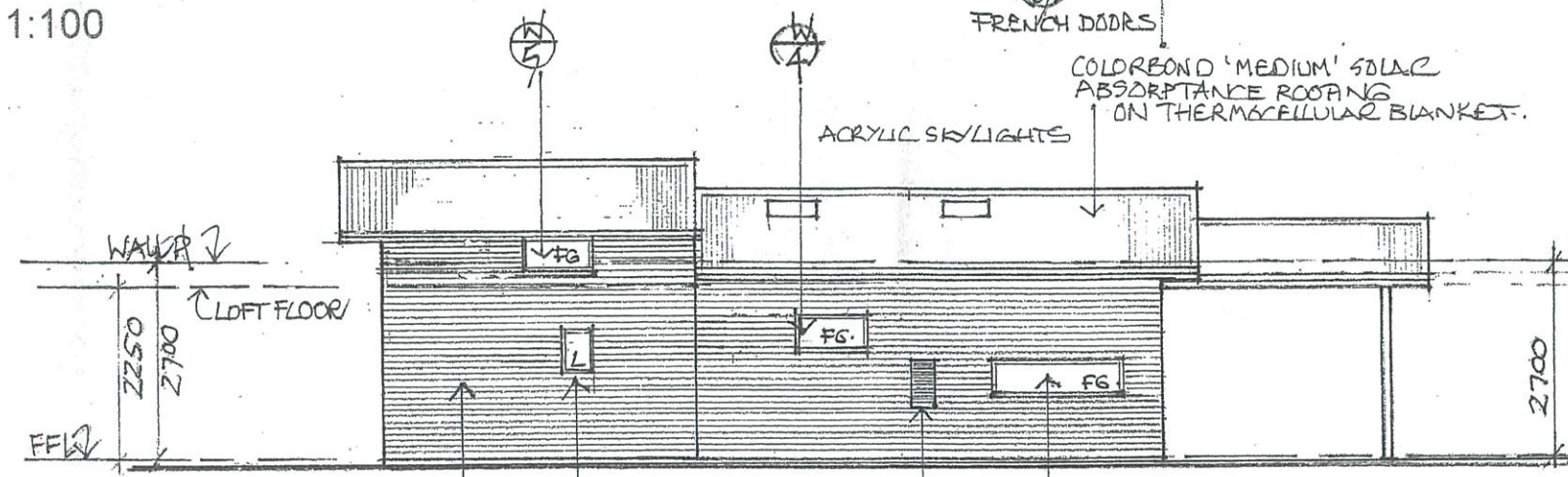

SOUTHEAST ELEV
1:100

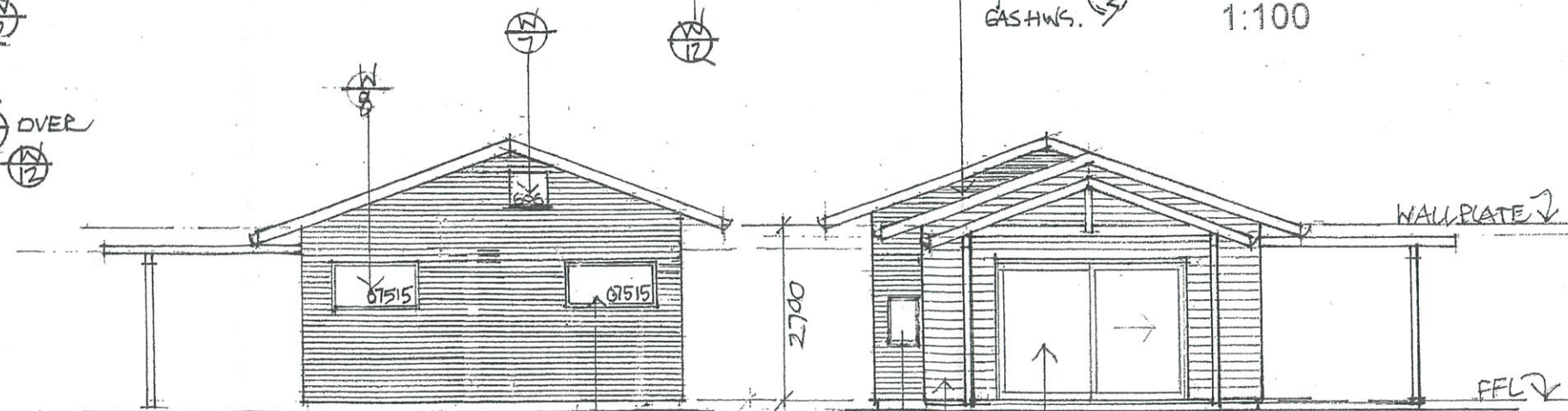

SOUTHWEST ELEV
1:100

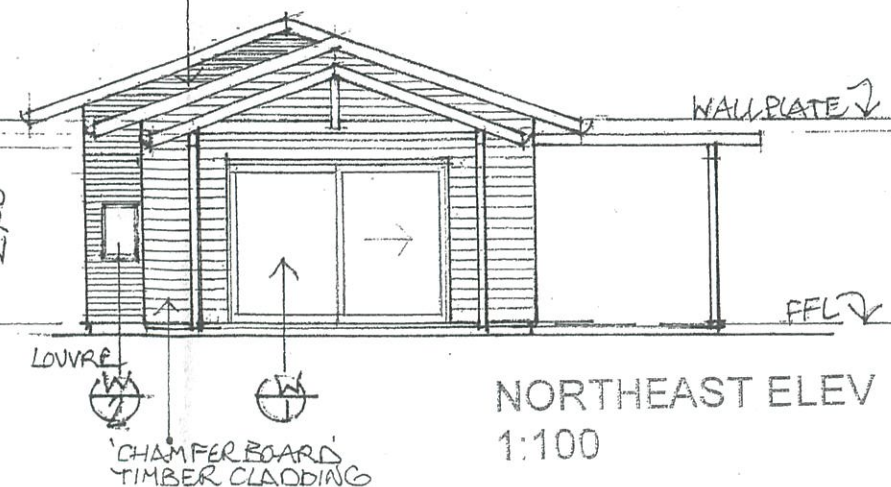

NORTHEAST ELEV
1:100

BYRON COUNCIL
DEVELOPMENT CONSENT
THIS IS THE PLAN ATTACHED TO
DEVELOPMENT CONSENT No. 10.2019.244-OT 4 DP 249892
DATED: 10/10/19

DEVELOPMENT OFFICER

PROPOSED SECONDARY DWELLING AND STUDIO AT 22 AZALEA STREET MULLUMBIMBY

FOR: SARAH ARMSTRONG AND ALAN CLOSE
PH: 0414 228563

DRAWN BY: TONI APPLETON CONSULTANCY
0266 849185 tapplet@mullum.com.au

ISSUED: 25.5.2019 - DEVELOPMENT APPROVAL
23.7.2019 - AMENDED

DWG NO. ACSA:03

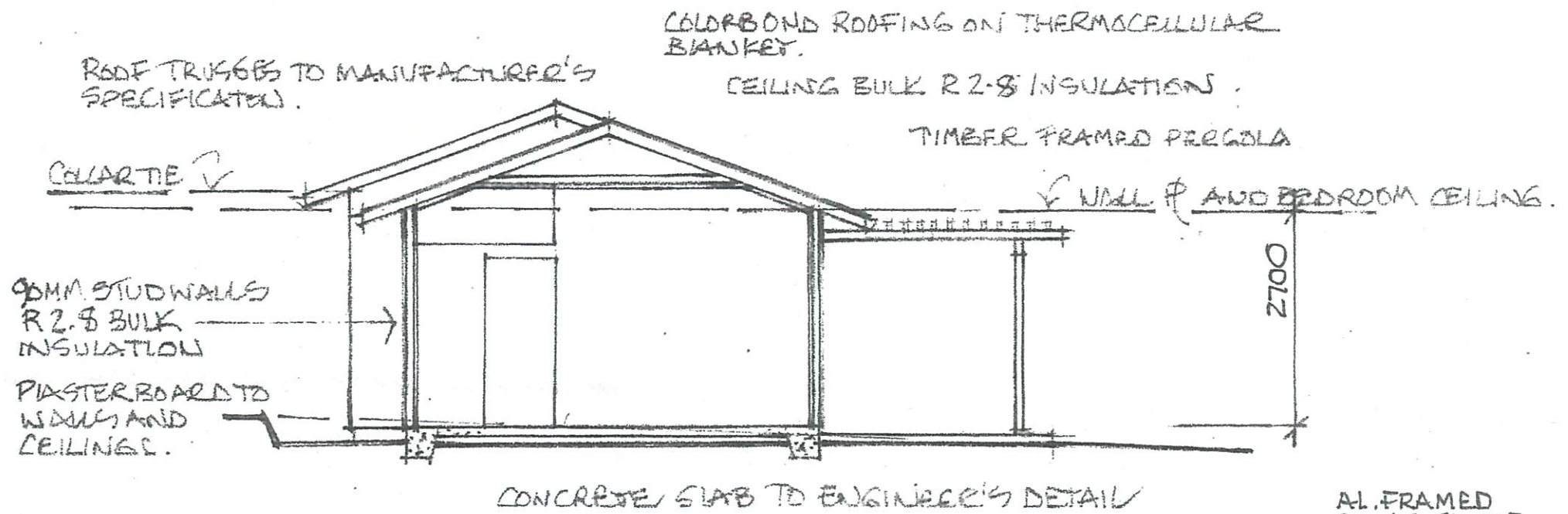

SECTION A/A SECONDARY DWELLING

1:100

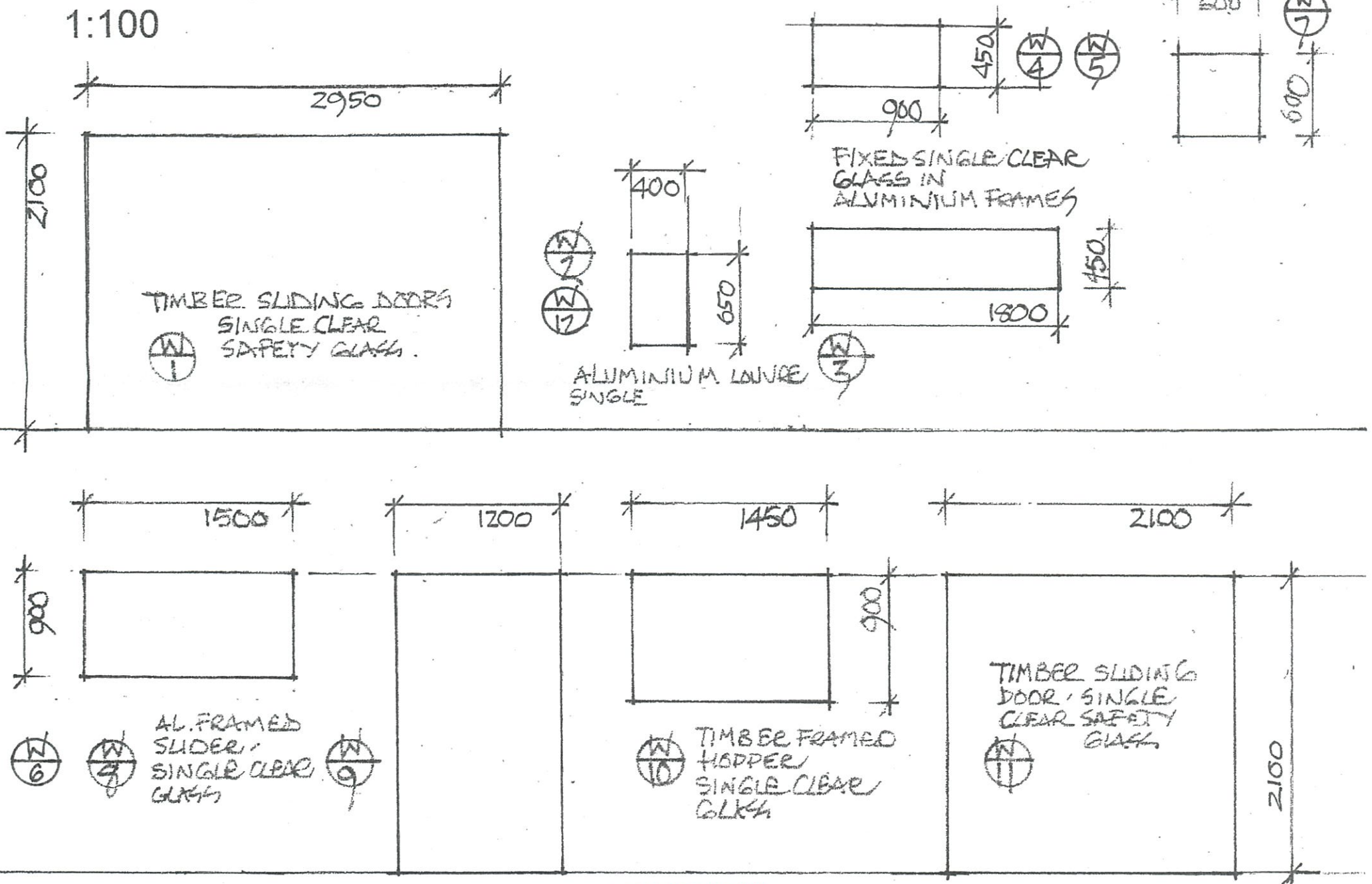

WINDOW SCHEDULE

1:50

BYRON COUNCIL
DEVELOPMENT CONSENT
THIS IS THE PLAN ATTACHED TO
DEVELOPMENT CONSENT No: 10.2019.294.1
DATED: 10/10/19

DEVELOPMENT OFFICER

DWG NO. ACSA:04

PROPOSED SECONDARY DWELLING AND STUDIO AT 22 AZALEA STREET MULLUMBIMBY
LOT 4 DP 249892

FOR: SARAH ARMSTRONG AND ALAN CLOSE

PH: 0414 228563

DRAWN BY: TONI APPLETON CONSULTANCY

0266 849185 tapplet@mullum.com.au

ISSUED: 25.5.2019 - DEVELOPMENT APPROVAL

23.7.2019 - AMENDED