



Proposed Dual Occupancy for M Lute and I Mackenzie
8 Alooata Ave Ocean Shores

CLIENT
Matt Lute and Iona Mackenzie
8 Alooata Ave Ocean Shores
DA ISSUE V1.0

30.1.2021

PROJECT NO.
245.170
PROJECT
8 Alooata Ave
Ocean Shores

DRAWN BY
Scott Allen Consulting

A

01

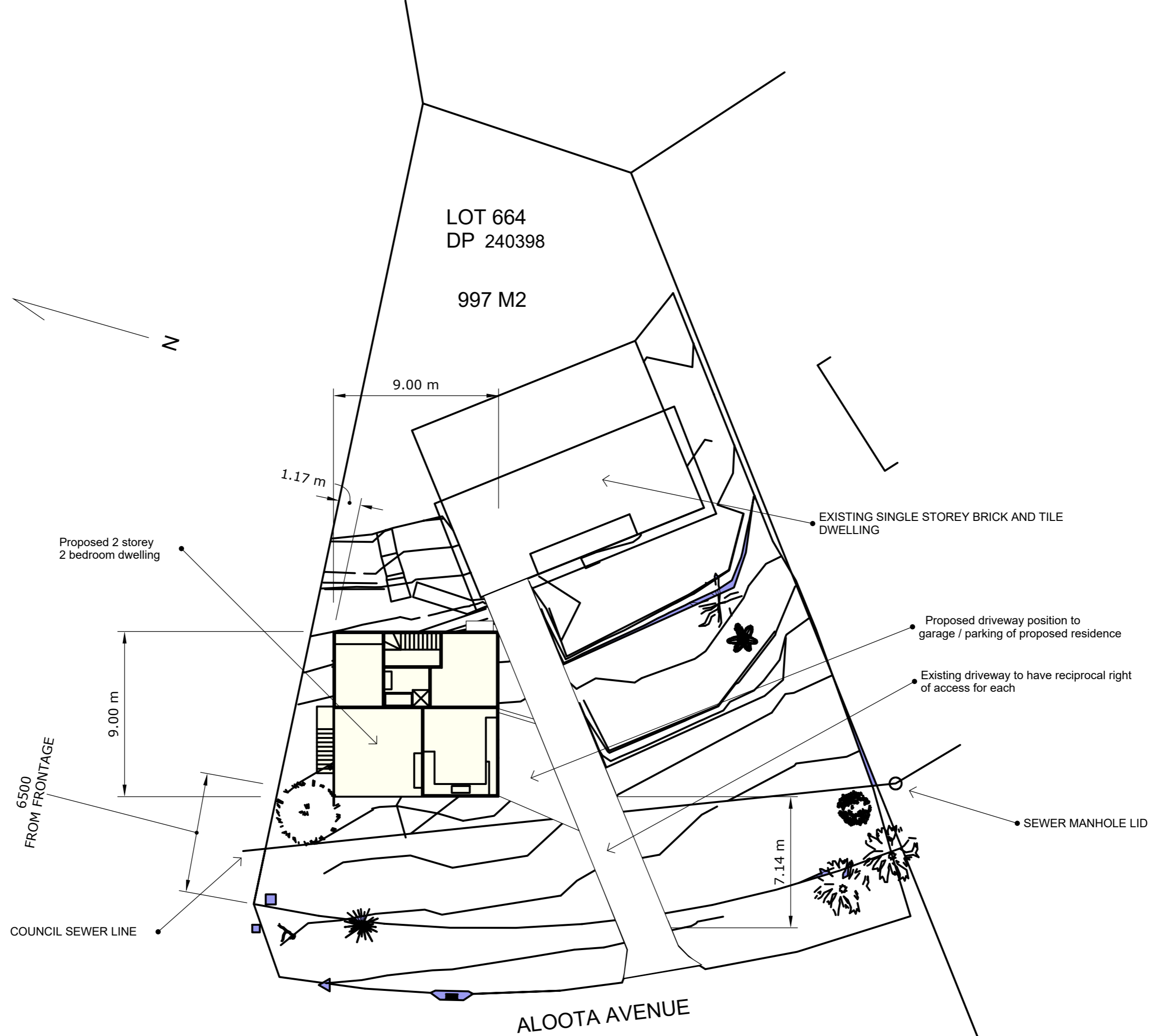

CLIENT
Matt Lute and Iona Mackenzie
8 Aloota Ave Ocean Shores
DA ISSUE V1.0

30.1.2021

PROJECT NO.
245.170
PROJECT
8 Aloota Ave
Ocean Shores

DRAWN BY
Scott Allen Consulting

A

02

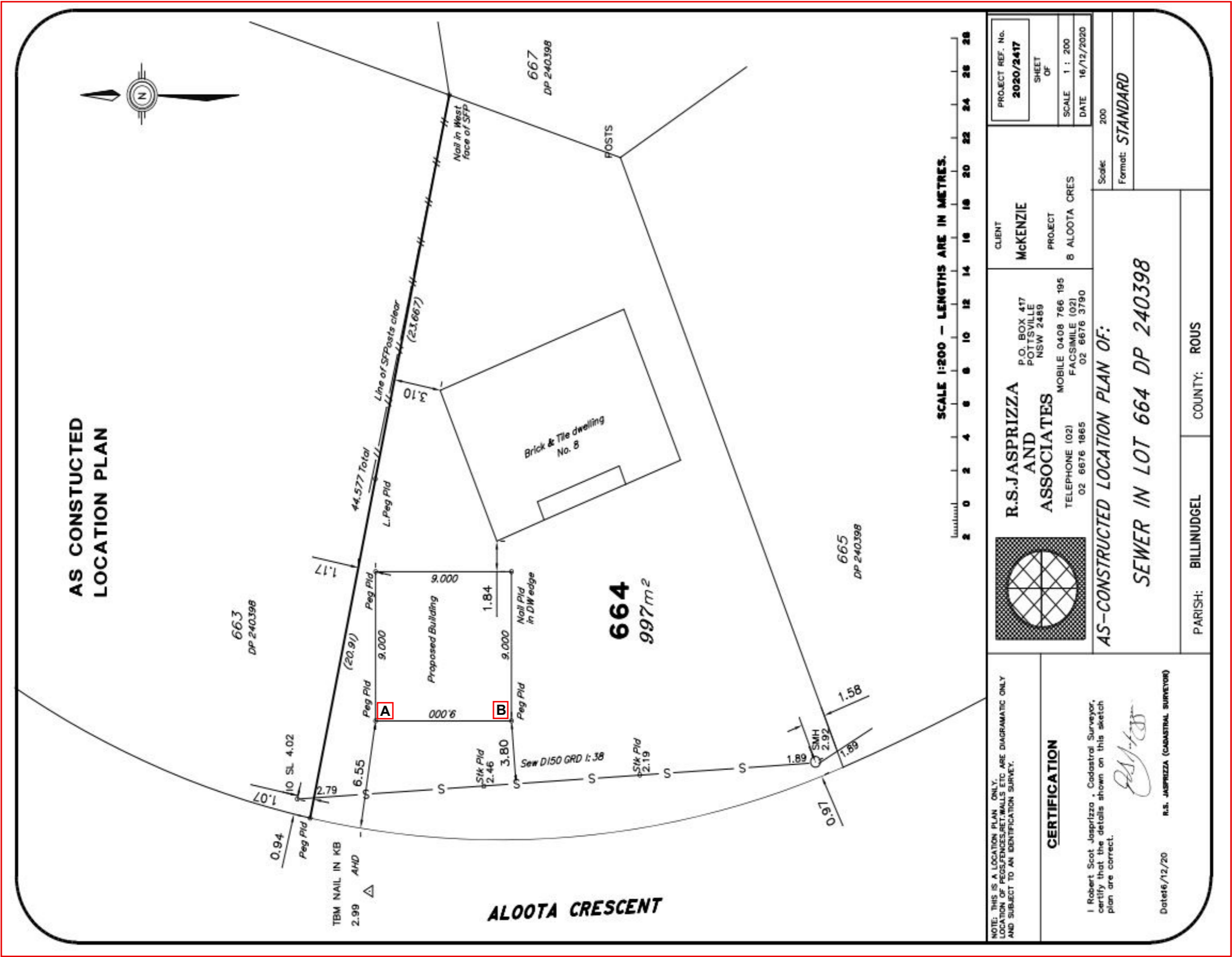

AS BUILT SEWER SURVEY DEMONSTRATING SAFE DISTANCE FROM PROPOSED CONSTRUCTION.

CLIENT
Matt Lute and Iona Mackenzie
8 Alooata Ave Ocean Shores
DA ISSUE V1.0

DRAWN BY
Scott Allen Consulting

PROJECT NO.
245.170

PROJECT
8 Alooata Ave
Ocean Shores

30.1.2021



Perspectives

CLIENT
Matt Lute and Iona Mackenzie
8 Alooata Ave Ocean Shores
DA ISSUE V1.0

30.1.2021

PROJECT NO.
245.170
PROJECT
8 Alooata Ave
Ocean Shores

DRAWN BY
Scott Allen Consulting

A

04

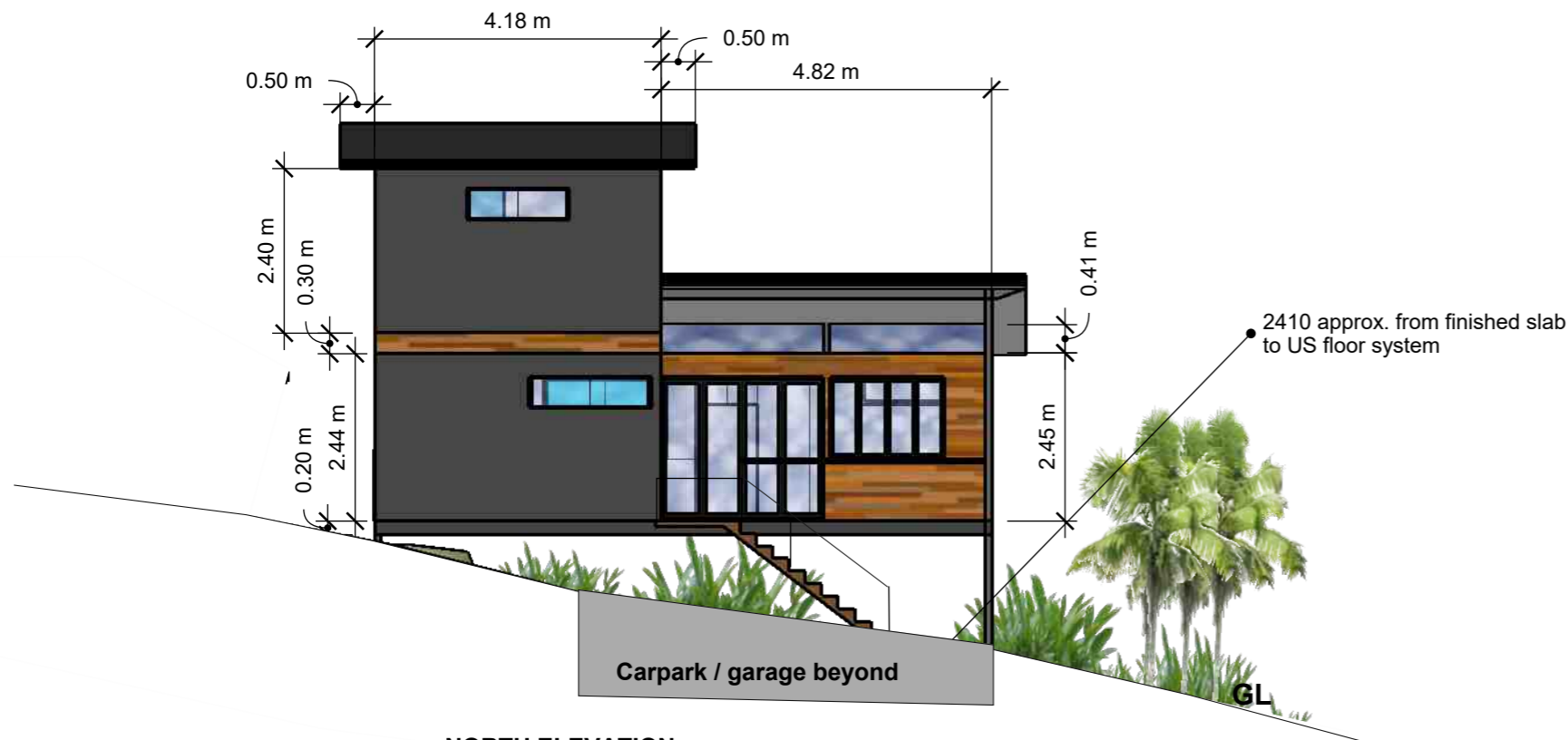

NORTH ELEVATION

Construction Notes :

- :: 90 mm timber framed construction
- :: LVL / I joist floor frame to engineers specifications bearing onto 89 x 89 SHS steel posts.
- :: Bored piers as required to engineers details
- :: Core filled blockwork and retaining walls to perimeter of garage as per engineers details.
- :: F.C Cladding to all external walls with painted timber cover strips
- :: Aluminium windows and doors as selected
- :: Colorbond Custom Orb roofing in DUNE colour
- :: All tapware / insulation / water collection as per BASIX requirements
- :: Mains power supported Smoke detectors to be installed
- :: Internal and external staircases to meet AS
- :: Antecon roofing blanket to underside of roofing
- :: Wet area waterproofing to meet AS
- Stormwater to connect to councils system as per AS 3500
- :: Carparking to comply with AS 2890.1

MECHANICAL EXHAUST TO HAVE FLOW RATES AS PER BCA REQUIREMENTS
 PART 3.8.7.3
 BATHROOM 25L / SEC
 LAUNDRY 20L / SEC
 KITCHEN 50L / SEC
 WALLS HAVE PLIABLE SARKING MEMBRANE

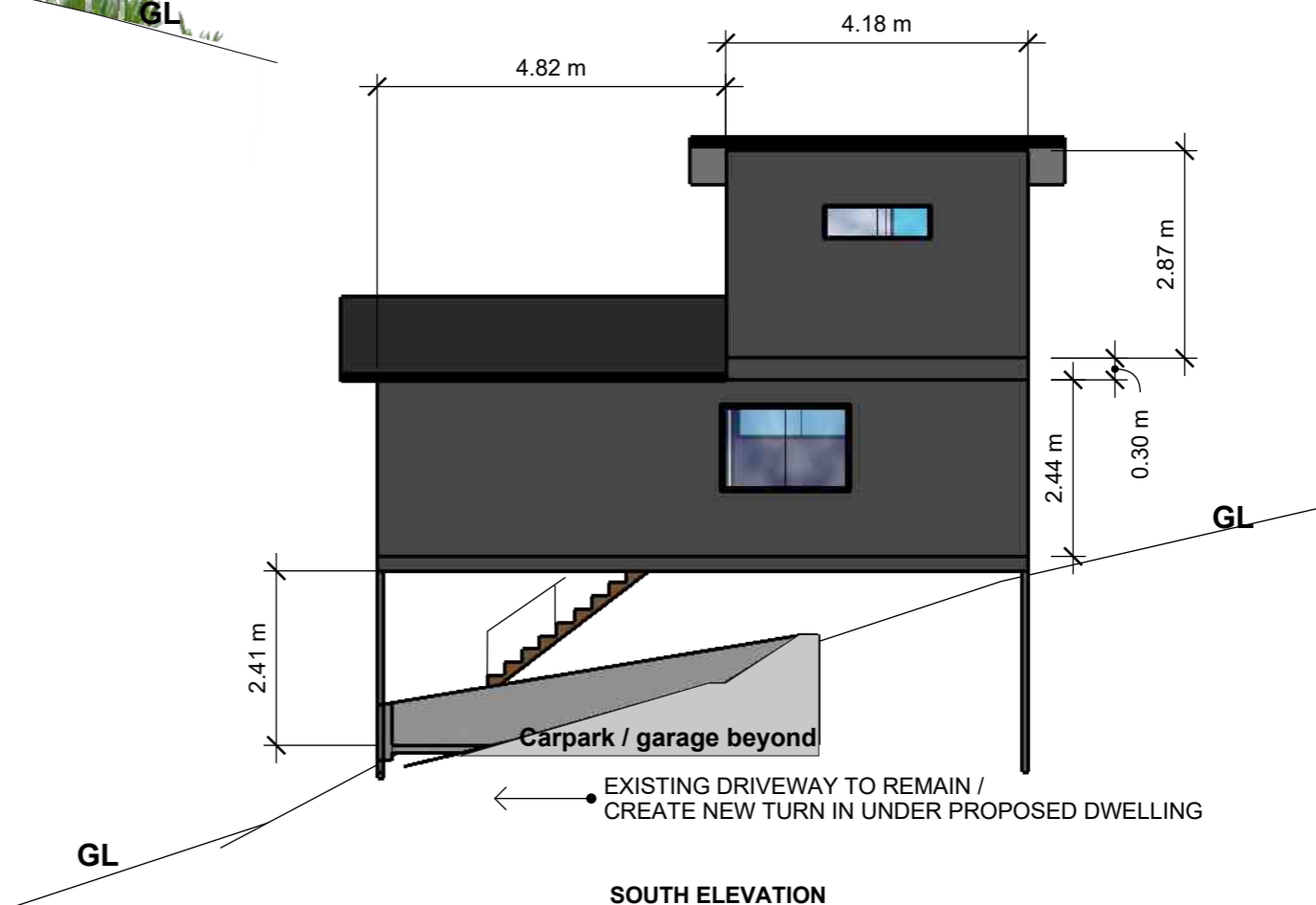

SOUTH ELEVATION

CLIENT
 Matt Lute and Iona Mackenzie
 8 Alooata Ave Ocean Shores
 DA ISSUE V1.0

30.1.2021

PROJECT NO.
 245.170
 PROJECT
 8 Alooata Ave
 Ocean Shores

DRAWN BY
 Scott Allen Consulting

A

05

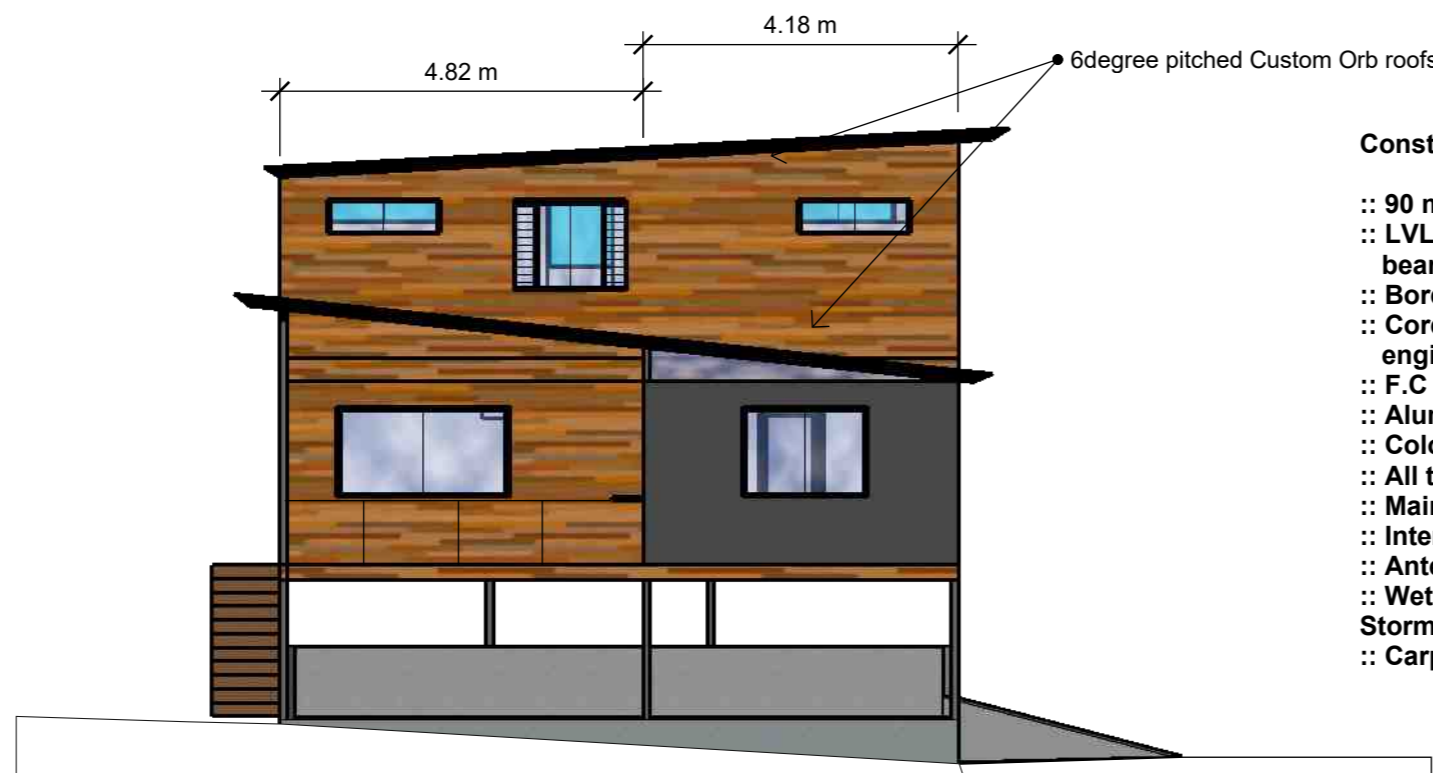

WEST ELEVATION

COLOURED WHITE FOR CLARITY

Construction Notes :

- :: 90 mm timber framed construction
- :: LVL / I joist floor frame to engineers specifications bearing onto 89 x 89 SHS steel posts.
- :: Bored piers as required to engineers details
- :: Core filled blockwork and retaining walls to perimeter of garage as per engineers details.
- :: F.C Cladding to all external walls with painted timber cover strips
- :: Aluminium windows and doors as selected
- :: Colorbond Custom Orb roofing in DUNE colour
- :: All tapware / insulation / water collection as per BASIX requirements
- :: Mains power supported Smoke detectors to be installed
- :: Internal and external staircases to meet AS
- :: Antecon roofing blanket to underside of roofing
- :: Wet area waterproofing to meet AS
- Stormwater to connect to councils system as per AS 3500
- :: Carparking to comply with AS 2890.1

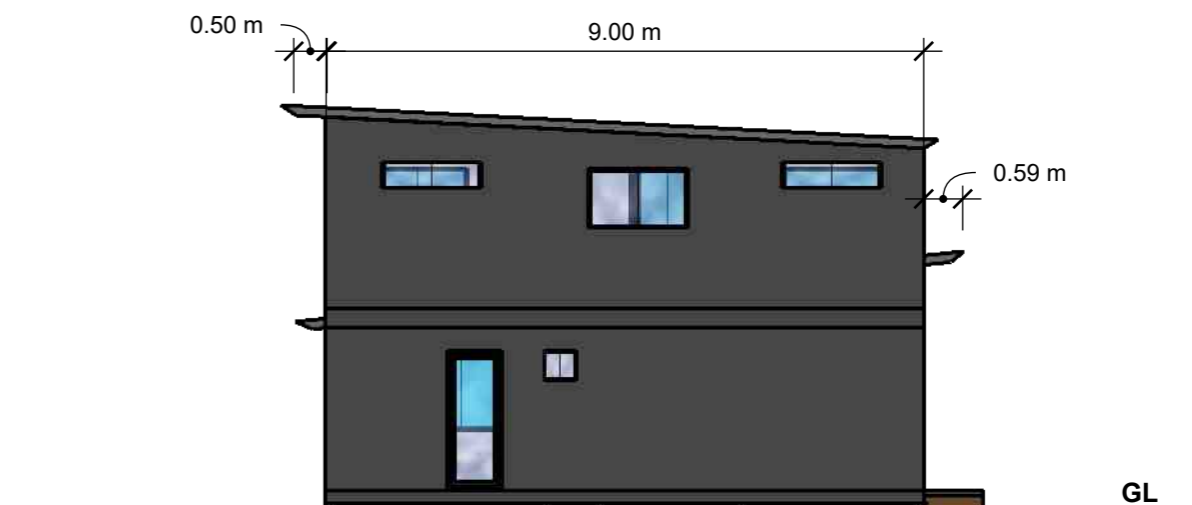

EAST ELEVATION

BHP encroachment has no nett effect on shadow cast to property to North.
Given odd block shape, dimensions and easement restrictions to
West Boundary Drainage easement
BHP encroachment has resulted.
Please reference DA.10.2020.299.1 for precedence set by DA approval granted 14 Aug 2020 by BSC.

This proposal shares the same aspect and yields the same zero effect to neighbours amenity / ability to undertake and enjoy recreational activities and natural sunlight as per councils requirements at councils stipulated times.

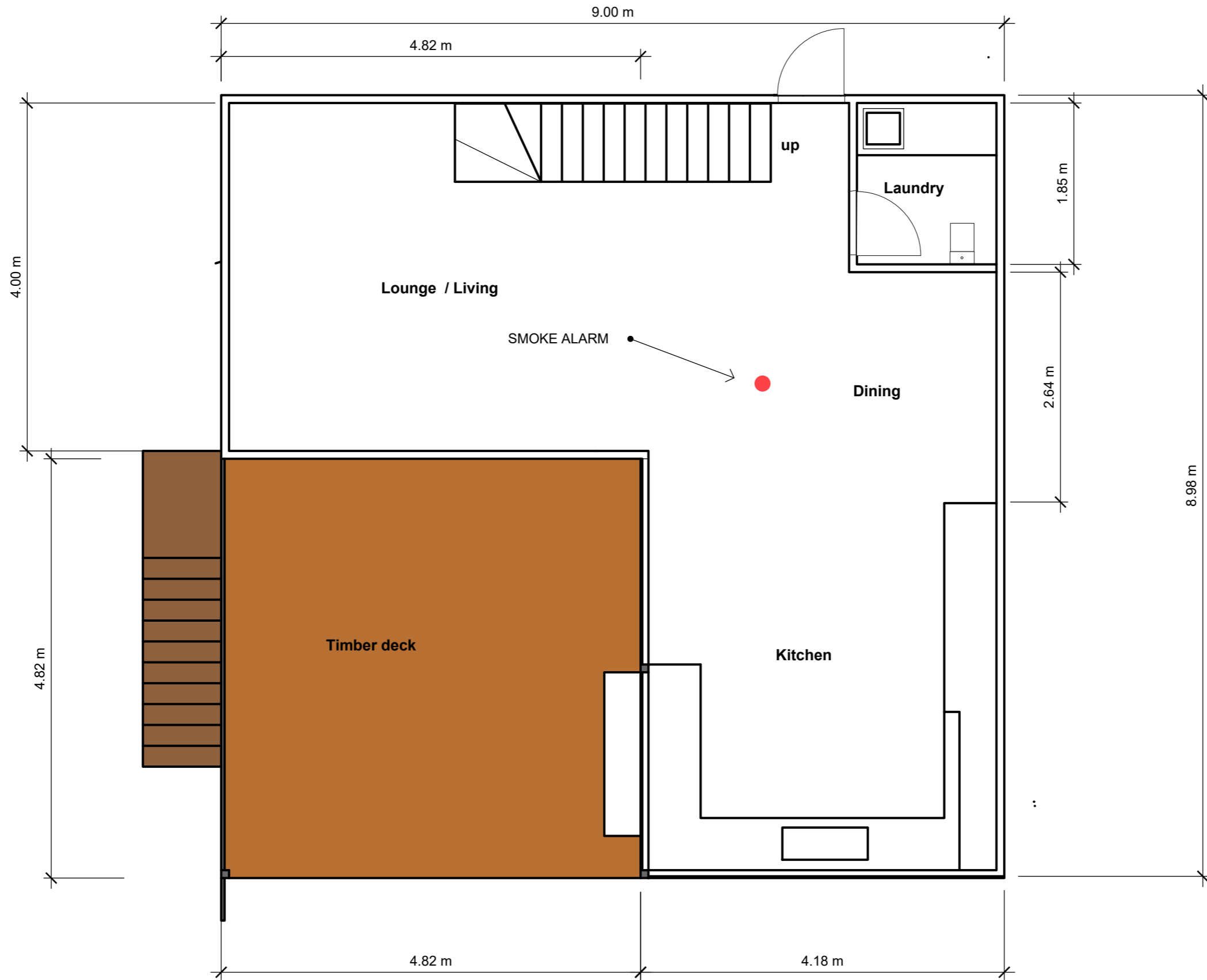

Ground Floor level

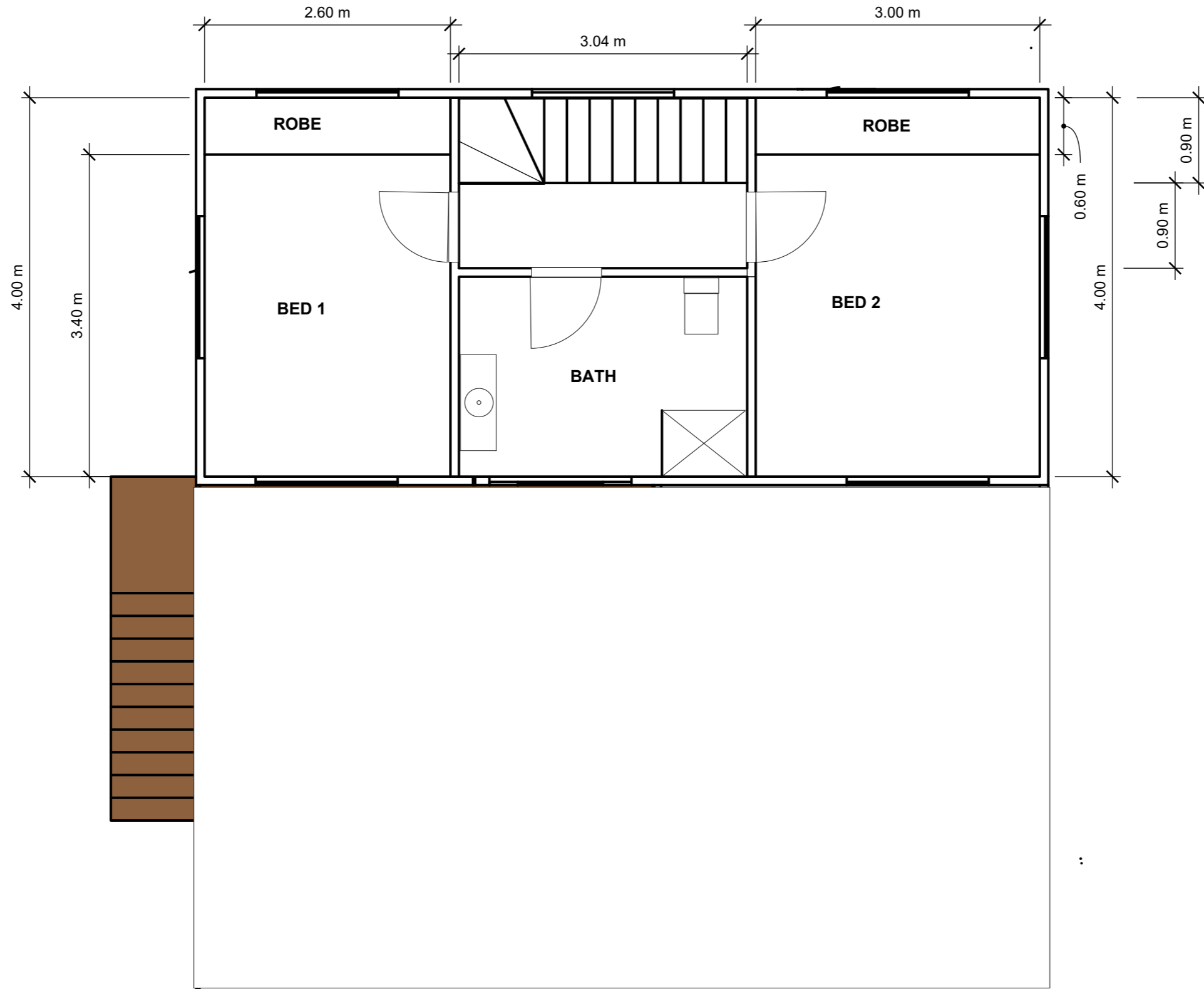

First Floor plan

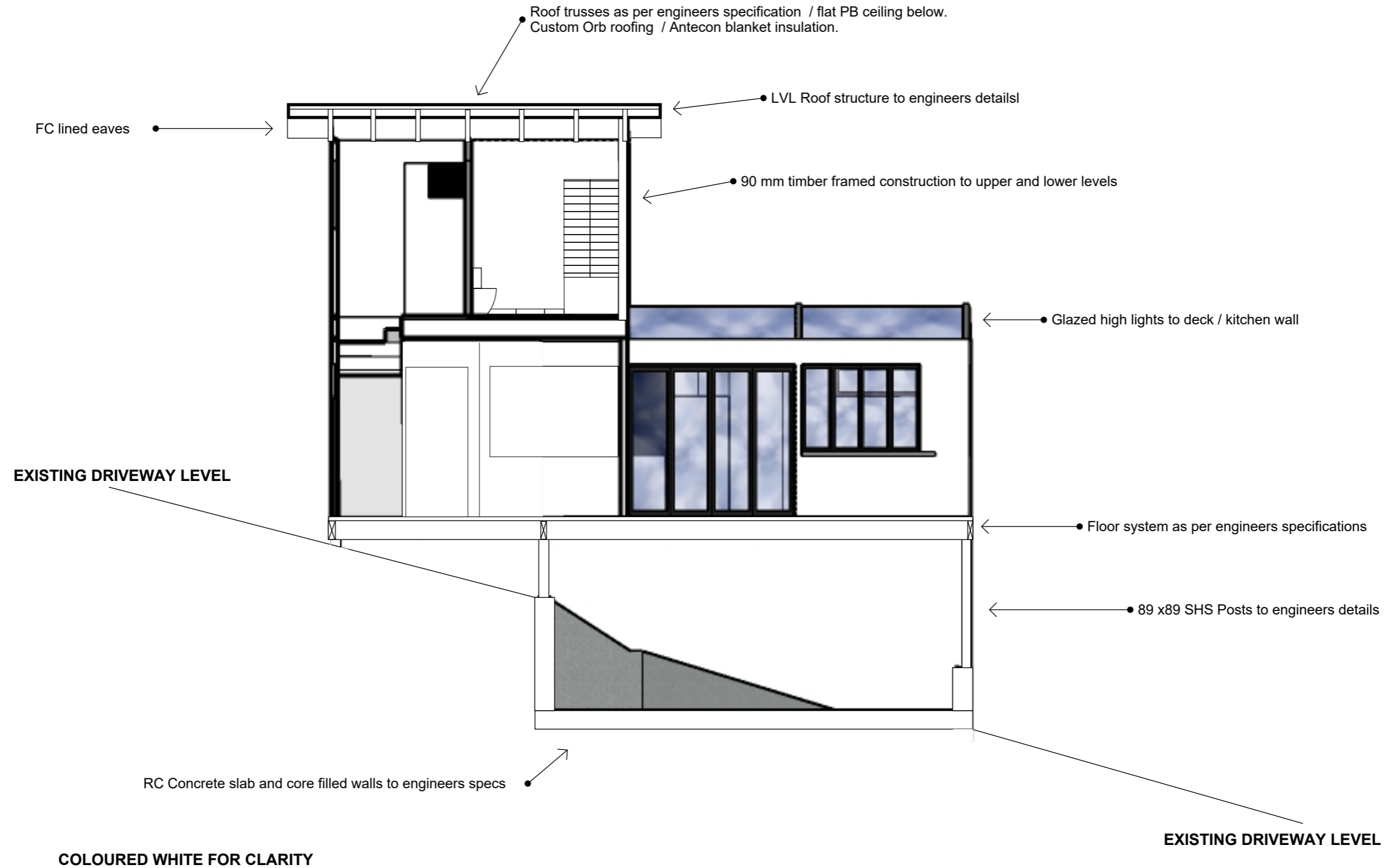

TYPICAL SECTION

CLIENT
Matt Lute and Iona Mackenzie
8 Alooata Ave Ocean Shores
DA ISSUE V1.0

30.1.2021

PROJECT NO.
245.170
PROJECT
8 Alooata Ave
Ocean Shores

DRAWN BY
Scott Allen Consulting

A

09

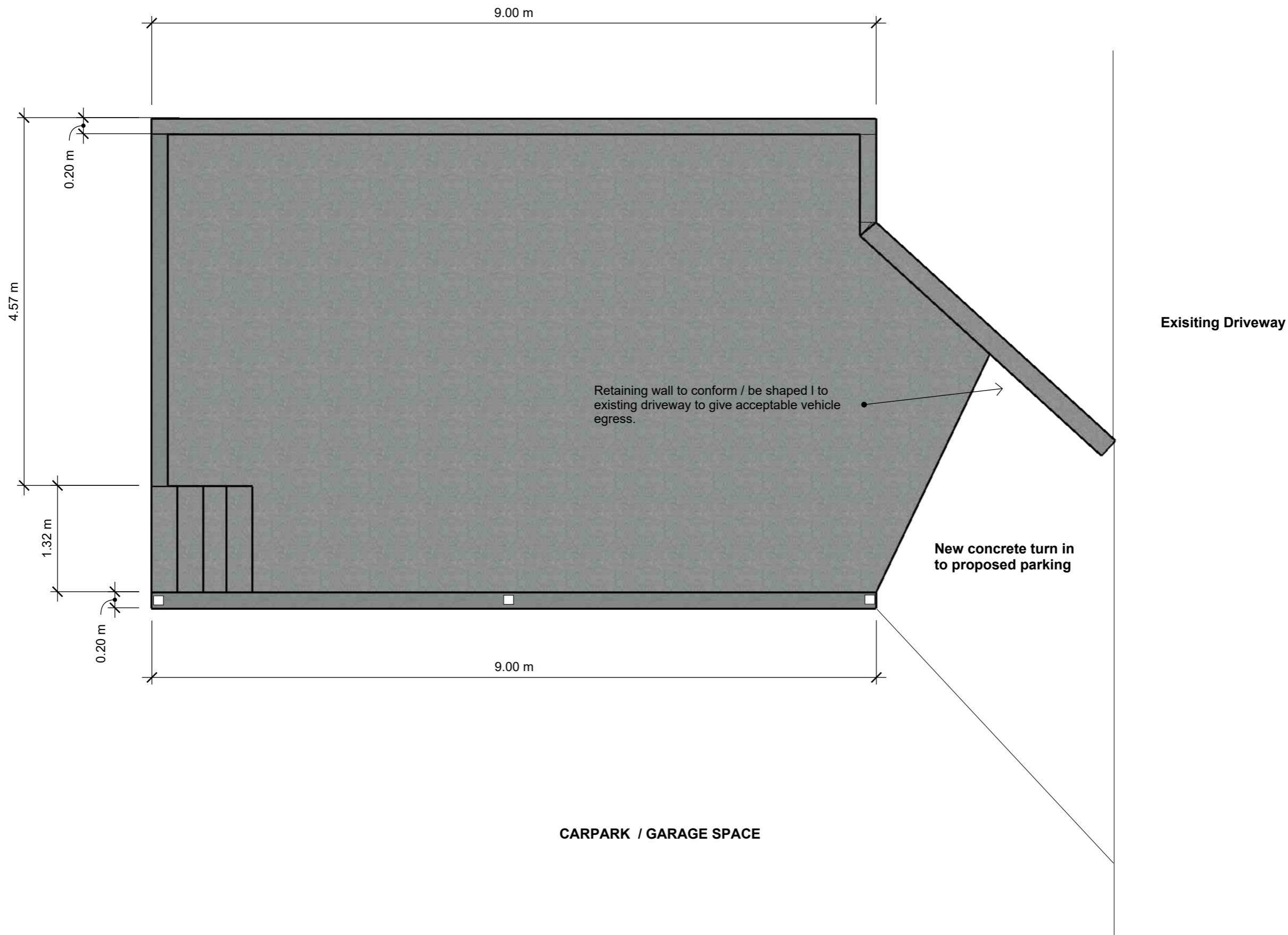

APPROX 3200 THROUGH HEIGHT PLANE AT NE CORNER

TIMBER GRAIN AND MONUMENT GREY
EXTERNAL COLOURS ARE INDICATIVE



HEIGHT PLANE PERSPECTIVE 1

Nth Boundary

CLIENT
Matt Lute and Iona Mackenzie
8 Alooata Ave Ocean Shores
DA ISSUE V1.0

30.1.2021

PROJECT NO.
245.170
PROJECT
8 Alooata Ave
Ocean Shores

DRAWN BY
Scott Allen Consulting

Approx 2400 through BHP at Northern corner



HEIGHT PLANE PERSPECTIVE 2

CLIENT
Matt Lute and Iona Mackenzie
8 Aloota Ave Ocean Shores
DA ISSUE V1.0

30.1.2021

PROJECT NO.
245.170
PROJECT
8 Aloota Ave
Ocean Shores

DRAWN BY
Scott Allen Consulting

A



Actual view from North Boundary

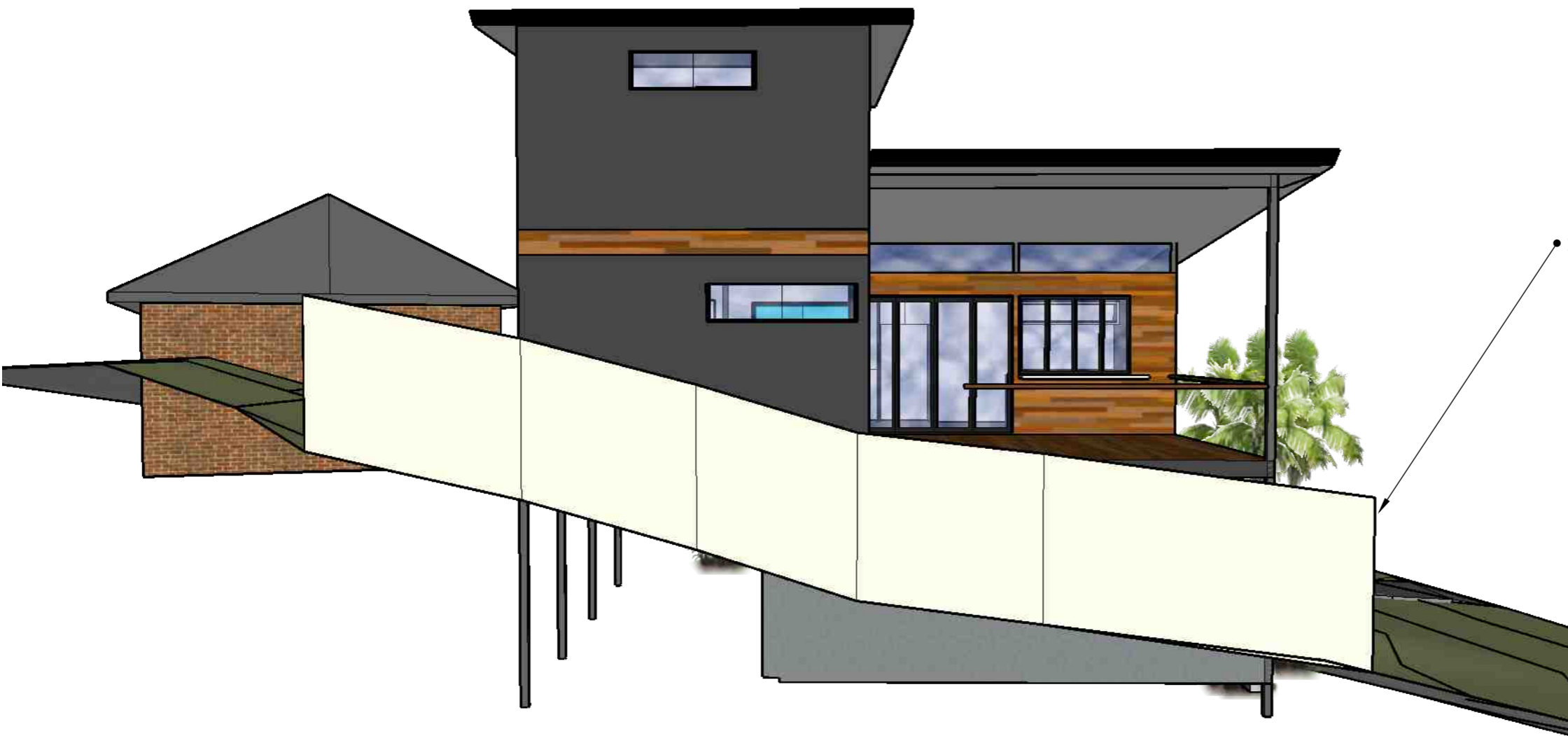

NORTH ELEVATION

HEIGHT PLANE PERSPECTIVE 3

1800 HIGH FENCE AT INDIVIDUAL CONTOURS



HEIGHT PLANE PERSPECTIVE
45 degree lines indicated

CLIENT
Matt Lute and Iona Mackenzie
8 Alooata Ave Ocean Shores
DA ISSUE V1.0

30.1.2021

PROJECT NO.
245.170
PROJECT
8 Alooata Ave
Ocean Shores

DRAWN BY
Scott Allen Consulting

A

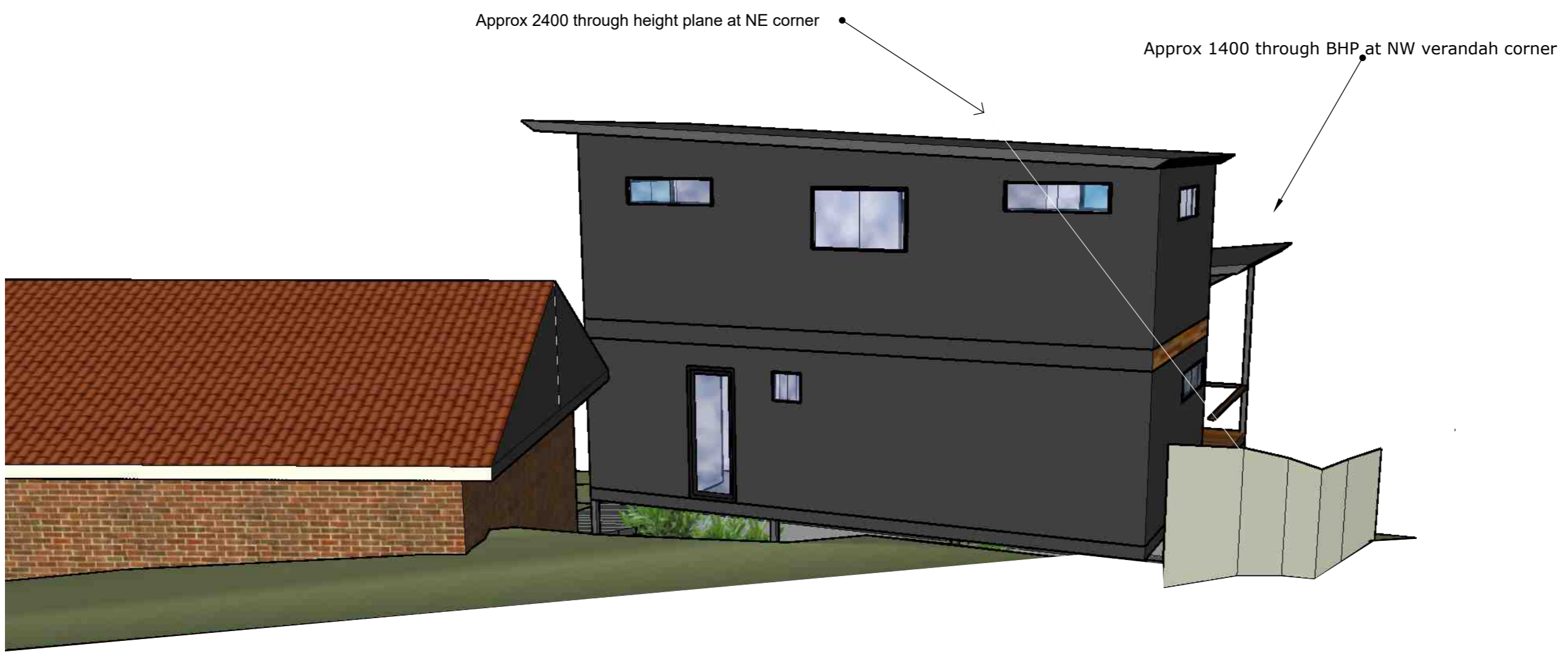

HEIGHT PLANE PERSPECTIVE 5

NOTES

ALL WORKS TO COMPLY WITH BUILDING CODE OF AUSTRALIA 2019,
BE IN ACCORDANCE WITH RELEVANT AUSTRALIAN STANDARDS AND
LOCAL COUNCIL REGULATIONS / APPROVALS

- AS 1684 TIMBER FRAMING CODE
- AS 3700 MASONRY IN BUILDINGS
- AS 2870-2011 RESIDENTIAL SLABS AND FOOTINGS
- AS 3660.1 2014 TERMITE MANAGEMENT
- AS 3500. STORMWATER DISCHARGE
- AS 3740 WATERPROOFING OF WET AREAS
- AS 2047 WINDOWS IN BUILDINGS
- STAIRWAYS IN ACCORDANCE WITH BCA 2019 CLAUSE 3.9.1
- AS 1926 SWIMMING POOL SAFETY
- PHOTOELECTRIC SMOKE DETECTORS IN ACCORDANCE WITH BCA 2019 CLAUSE 3.7.2
- AS 2918- 2001 DOMESTIC SOLID FUEL BURNING APPLIANCES –INSTALLATION
- ALL VERANDAS AT LEVELS GREATER THAN 1000 MM TO HAVE HANDRAIL ASSEMBLIES IN ACCORDANCE WITH BCA 3.9.1 & 3.9.2
- AS 1530.8- 2012 BUILDING MATERIALS IN BUSHFIRE PRONE AREAS
- INSULATION INSTALLED IN ACCORDANCE WITH BCA PART 3.12.1.1

ALL DIMENSIONS TO BE VERIFIED BY BUILDER/ CLIENT PRIOR TO
SETOUT, ORDERING OR FABRICATION OF NEW MATERIALS

CHECK FOR UNDERGROUND OBSTACLES PRIOR TO CONSTRUCTION

FOOTINGS AND TIE DOWNS TO ENGINEERS SPECIFICATIONS

DO NOT SCALE FROM DRAWING

ENSURE ALL NEW CONSTRUCTION WITHIN BUILDING ENVELOPE

BASIX COMMITMENTS

WATER ;

Min 4000l Tank connected to toilet and outside tap

Toilets 4 Star

Taps 3 Star

THERMAL

Foil backed blanket to under side of roofing
giving total of R4.0 including insulation to ceiling

R 2.5 insulation to external walls

Ceiling fans throughout.

Roof colour light tones

Wall colours light tones

ENERGY:

Windows as per schedule / standard glazing

Instantaneous gas Hot Water

LED Energy efficient lighting throughout.

Please see BASIX Report for further info

GENERAL NOTES

