



BEN DE NARDI
M:0405 300 414
paperplans.com.au
ABN 88 324 856 476

DO NOT SCALE FROM THIS DRAWING
USE FIGURED DIMENSIONS ONLY.
BUILDERS/CONTRACTORS ARE TO VERIFY
ALL DIMENSIONS PRIOR TO COMMENCEMENT
OF SITE WORK OR OFF-SITE FABRICATION
ALL BUILDING WORKS TO BE CARRIED
OUT IN ACCORDANCE WITH THE
NATIONAL CONSTRUCTION CODE (NCC)
AND TO THE SATISFACTION OF THE
PRINCIPAL CERTIFYING AUTHORITY

ISSUE	A
DATE	28.04.21
DETAIL	CLARIFICATION OF NEW WORKS

ALTERATIONS & ADDITIONS
N. PIAT-NISKI
25 ALCORN ST. SUFFOLK PARK 2483

Date:	Scale:	DW:	Sheet no.	Revision	Project no.
28 APR. 2021	1 : 200	BDN	A0.03	A	2015

ORIGINAL SHEET SIZE A3 - 297x420 28/04/2021 4:33:00 PM

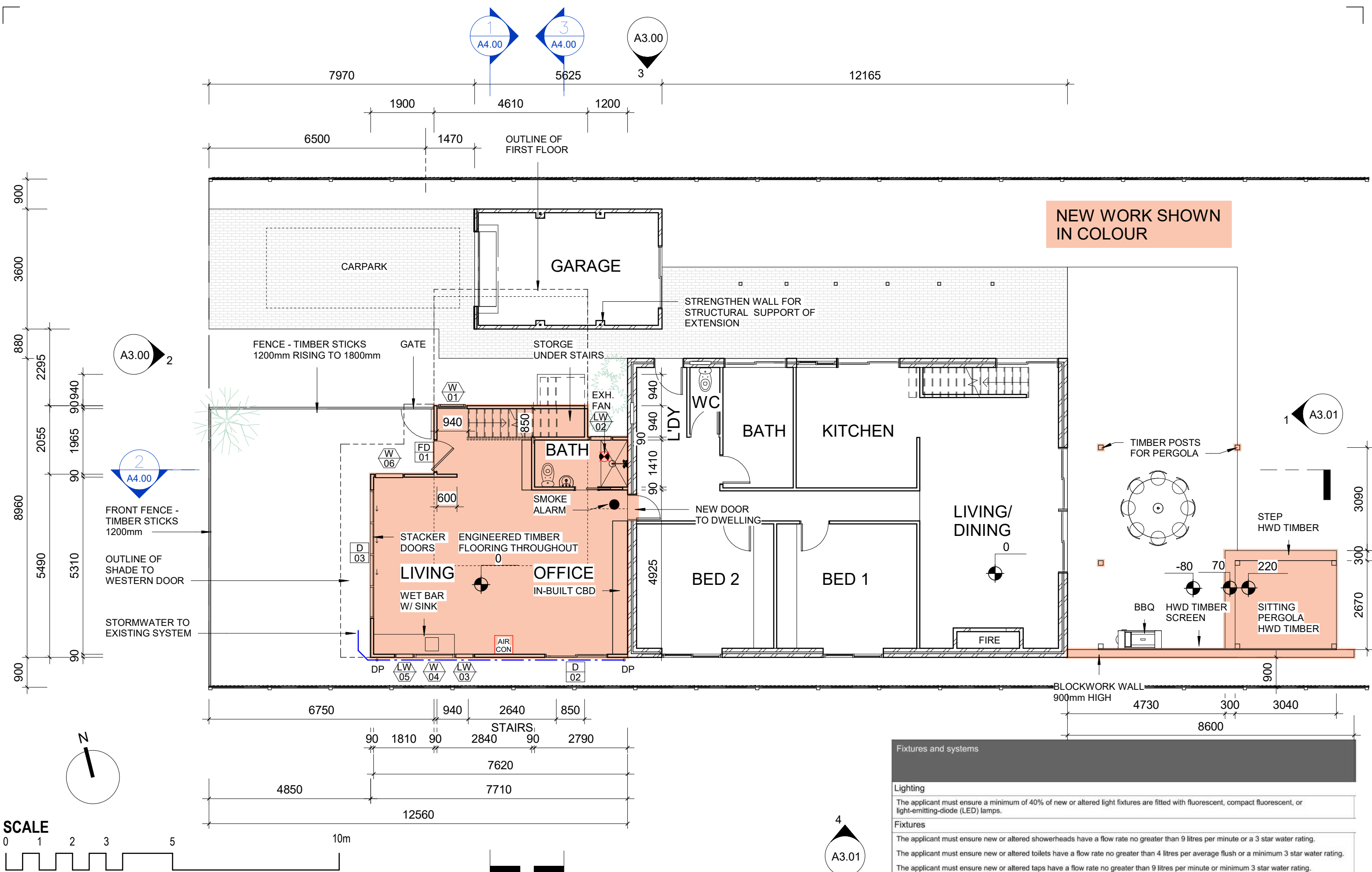

PAPER PLANS

BEN DE NARDI
M:0405 300 414
paperplans.com.au
ABN 88 324 856 476

DO NOT SCALE FROM THIS DRAWING
USE FIGURED DIMENSIONS ONLY.
BUILDERS/CONTRACTORS ARE TO VERIFY
ALL DIMENSIONS PRIOR TO COMMENCEMENT
OF SITE WORK OR OFF-SITE FABRICATION
ALL BUILDING WORKS TO BE CARRIED
OUT IN ACCORDANCE WITH THE
NATIONAL CONSTRUCTION CODE (NCC)
AND TO THE SATISFACTION OF THE
PRINCIPAL CERTIFYING AUTHORITY

ISSUE A
DATE 28.04.21
DETAIL CLARIFICATION OF NEW WORKS

ALTERATIONS & ADDITIONS FLOOR PLAN

N. PIAT-NISKI
25 ALCORN ST. SUFFOLK PARK 2483

Date: 28 APR. 2021
Scale: 1 : 100
DW: BDN
Sheet no. **A1.01**
Revision **A**
Project no. **2015**

ORIGINAL SHEET SIZE A3 - 297x420 28/04/2021 4:32:28 PM

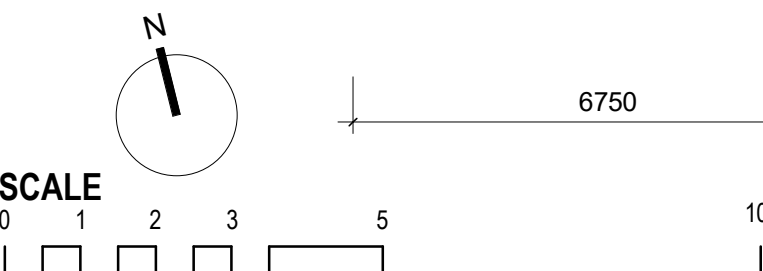
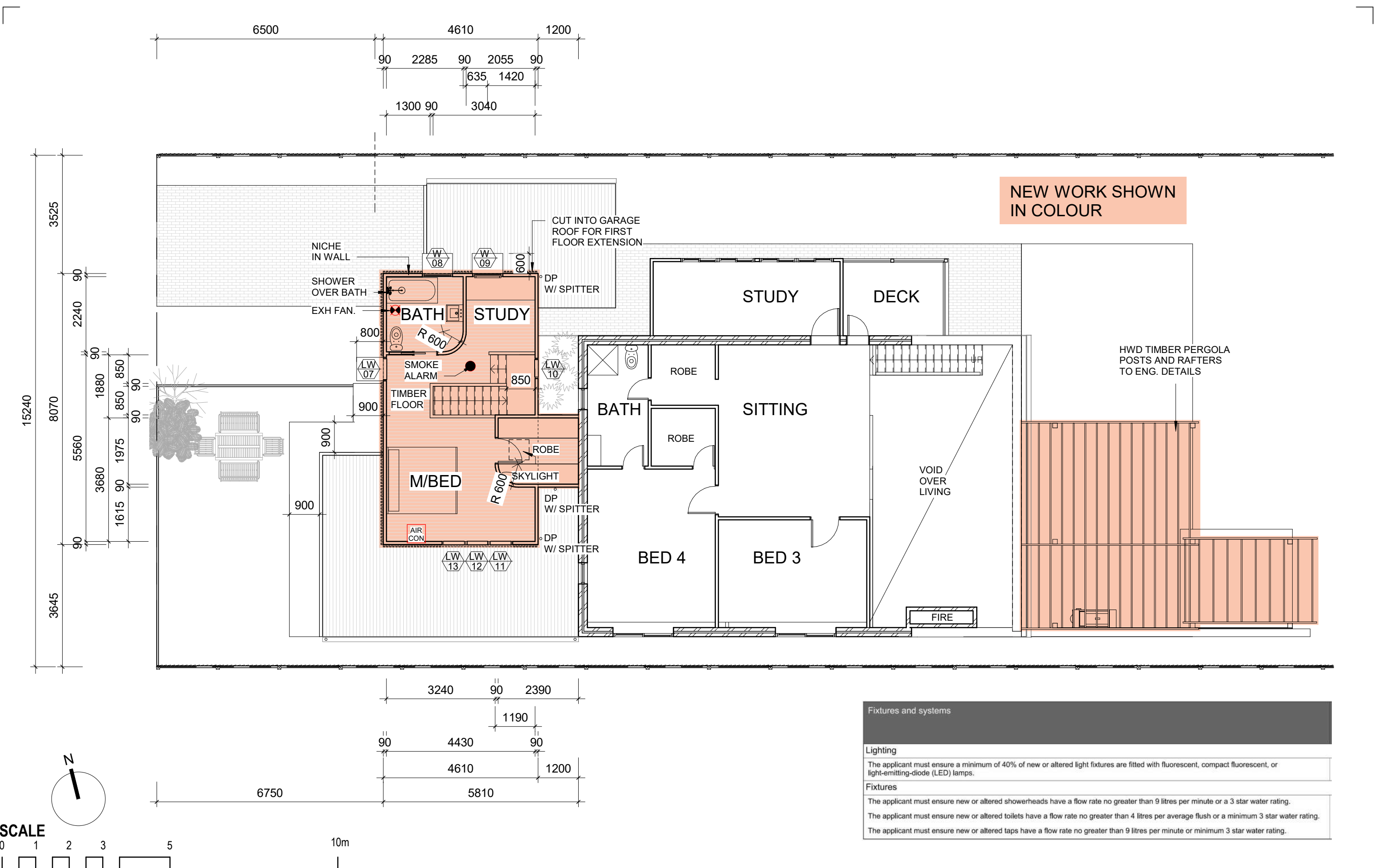

PAPER PLANS
BEN DE NARDI
M:0405 300 414
paperplans.com.au
ABN 88 324 856 476

DO NOT SCALE FROM THIS DRAWING
USE FIGURED DIMENSIONS ONLY.
BUILDERS/CONTRACTORS ARE TO VERIFY
ALL DIMENSIONS PRIOR TO COMMENCEMENT
OF SITE WORK OR OFF-SITE FABRICATION
ALL BUILDING WORKS TO BE CARRIED
OUT IN ACCORDANCE WITH THE
NATIONAL CONSTRUCTION CODE (NCC)
AND TO THE SATISFACTION OF THE
PRINCIPAL CERTIFYING AUTHORITY

ISSUE A
DATE 28.04.21
DETAIL CLARIFICATION OF NEW WORKS

ALTERATIONS & ADDITIONS
N. PIAT-NISKI
25 ALCORN ST. SUFFOLK PARK 2483

UPPER FLOOR PLAN
Date: 28 APR. 2021 Scale: 1 : 100 DW: BDN Sheet no. **A1.02** Revision **A** Project no. **2015**

ORIGINAL SHEET SIZE A3 - 297x420 28/04/2021 4:32:03 PM

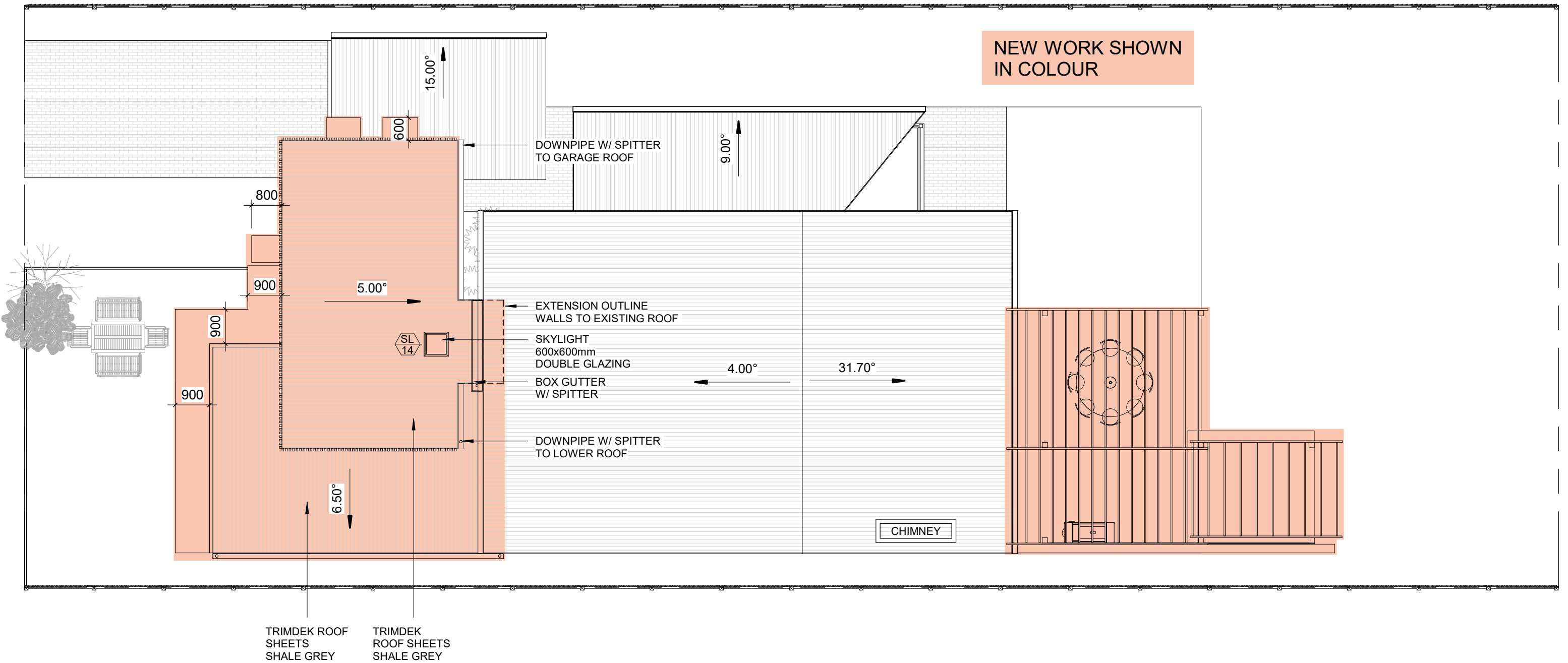

Skylight number	Area of glazing inc. frame (m2)	Shading device	Frame and glass type
SL14	0.36	no shading	timber, double clear/air fill, (or U-value: 4.3, SHGC: 0.5)



BEN DE NARDI
M:0405 300 414
paperplans.com.au
ABN 88 324 856 476

DO NOT SCALE FROM THIS DRAWING
USE FIGURED DIMENSIONS ONLY.
BUILDERS/CONTRACTORS ARE TO VERIFY
ALL DIMENSIONS PRIOR TO COMMENCEMENT
OF SITE WORK OR OFF-SITE FABRICATION
ALL BUILDING WORKS TO BE CARRIED
OUT IN ACCORDANCE WITH THE
NATIONAL CONSTRUCTION CODE (NCC)
AND TO THE SATISFACTION OF THE
PRINCIPAL CERTIFYING AUTHORITY

ISSUE A
DATE 28.04.21
DETAIL CLARIFICATION OF NEW WORKS

ALTERATIONS & ADDITIONS

N. PIAT-NISKI
25 ALCORN ST. SUFFOLK PARK 2483

ROOF PLAN

Date: 28 APR. 2021 Scale: 1 : 100 DW: BDN Sheet no. **A1.03** Revision **A** Project no. **2015**

ORIGINAL SHEET SIZE A3 - 297x420 28/04/2021 4:30:37 PM

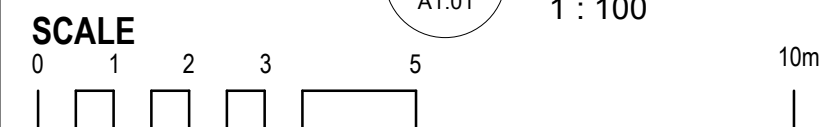
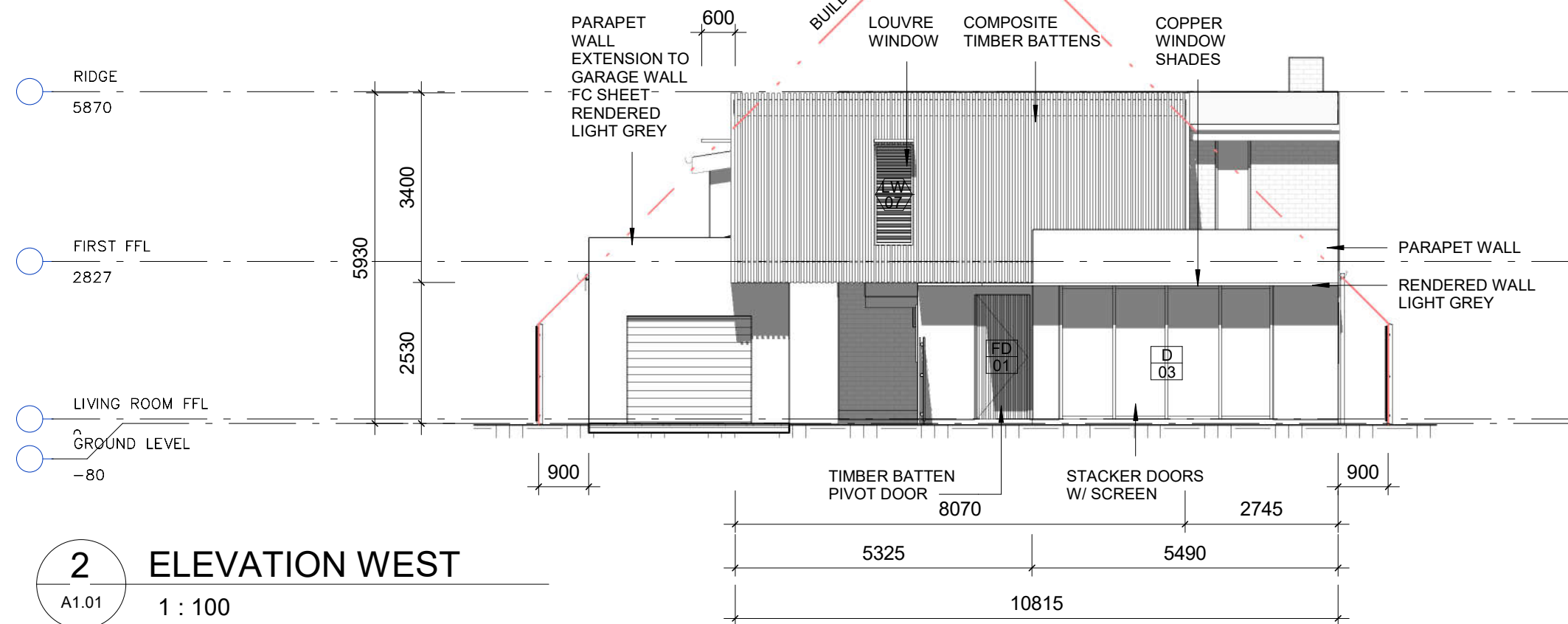
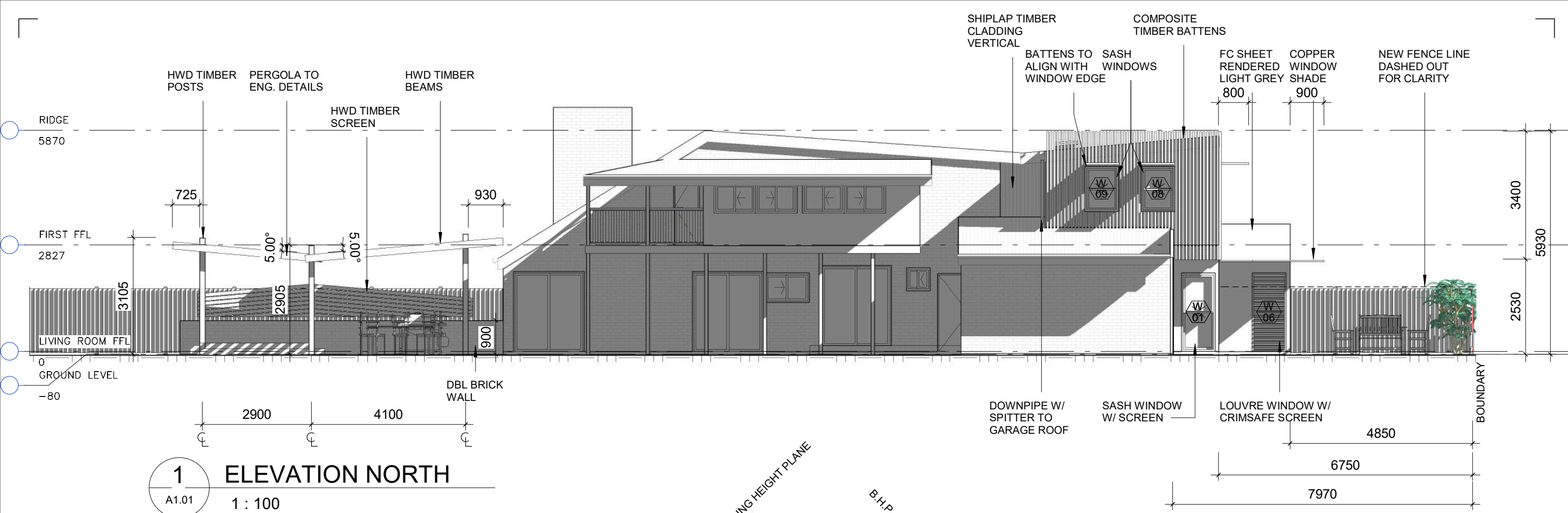

BEN DE NARDI
M:0405 300 414
paperplans.com.au
ABN 88 324 856 476

DO NOT SCALE FROM THIS DRAWING
USE FIGURED DIMENSIONS ONLY.
BUILDERS/CONTRACTORS ARE TO VERIFY
ALL DIMENSIONS PRIOR TO COMMENCEMENT
OF SITE WORK OR OFF-SITE FABRICATION
ALL BUILDING WORKS TO BE CARRIED
OUT IN ACCORDANCE WITH THE
NATIONAL CONSTRUCTION CODE (NCC)
AND TO THE SATISFACTION OF THE
PRINCIPAL CERTIFYING AUTHORITY

ALTERATIONS & ADDITIONS

N. PIAT-NISKI
25 ALCORN ST. SUFFOLK PARK 2483

ISSUE DATE DETAIL

ELEVATIONS

Date:	Scale:	DW:	Sheet no.	Revision	Project no.
30 MAR. 2021	1 : 100	BDN	A3.00		2015
ORIGINAL SHEET SIZE A3 - 297x420			30/03/2021 3:45:54 PM		

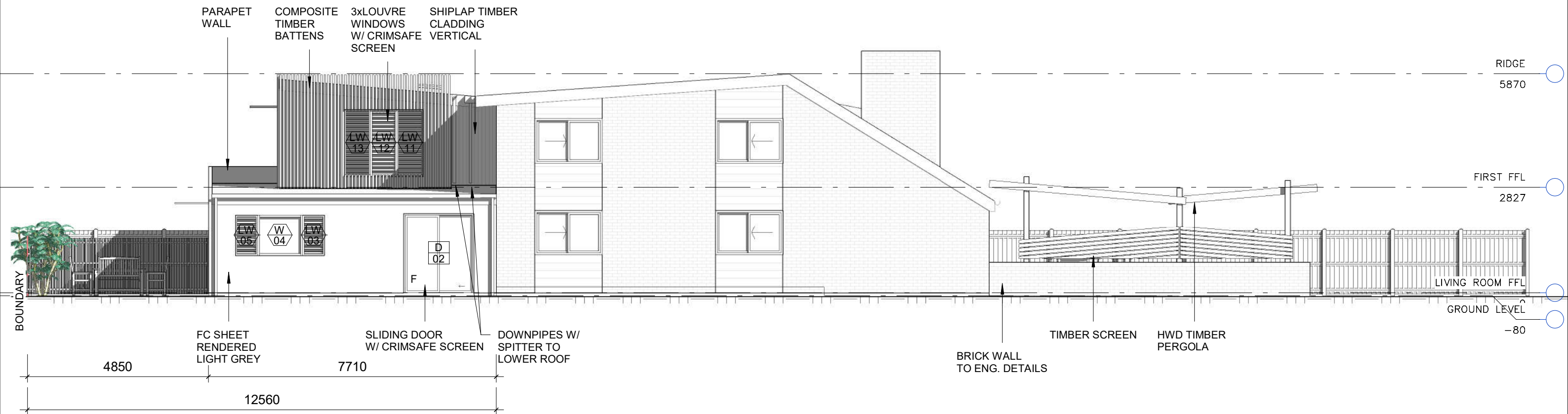

2

A1.01

ELEVATION SOUTH

1 : 100

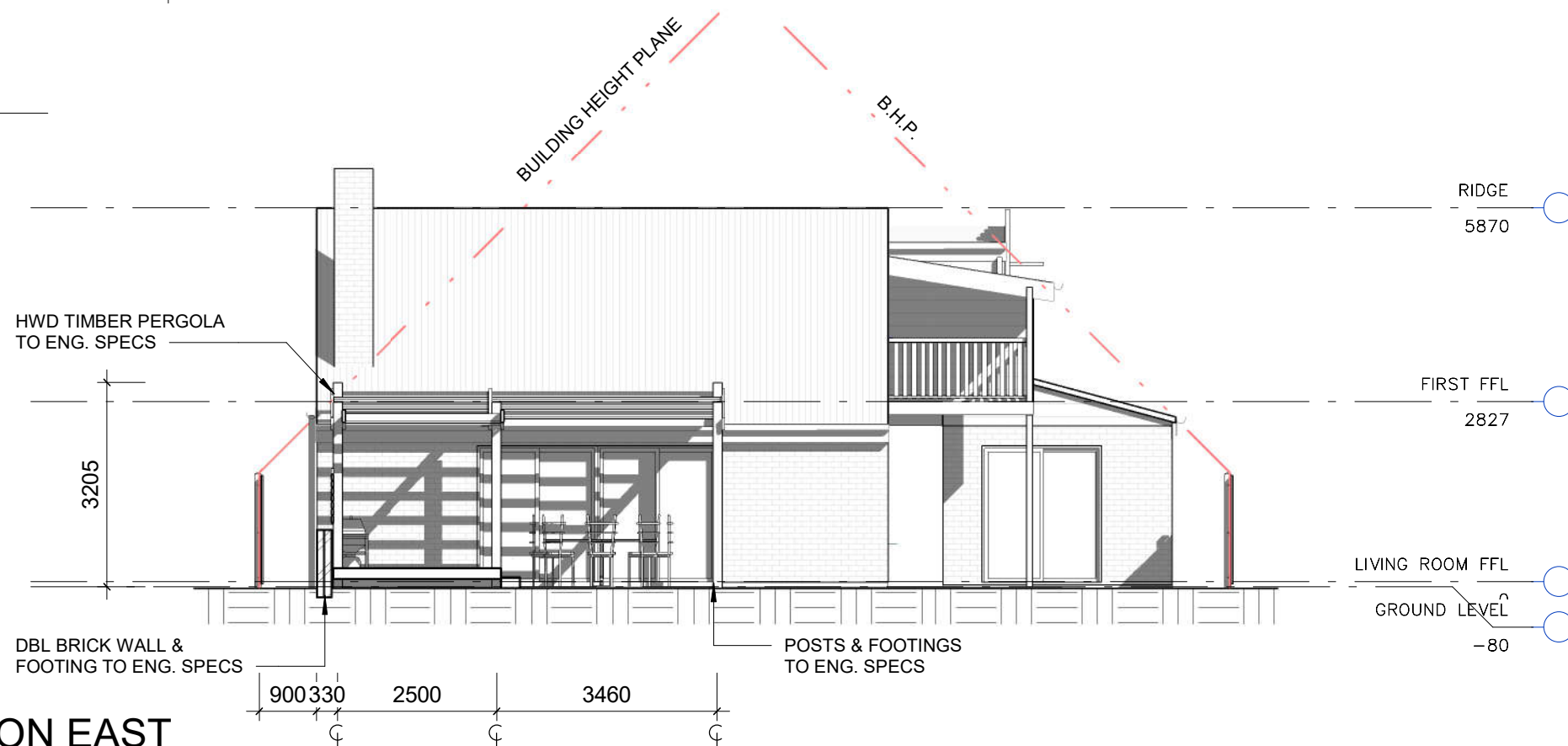

1

A1.01

ELEVATION EAST

1 : 100

SCALE

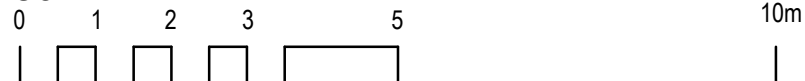

BEN DE NARDI
M:0405 300 414
paperplans.com.au
ABN 88 324 856 476

PAPER PLANS

DO NOT SCALE FROM THIS DRAWING
USE FIGURED DIMENSIONS ONLY.
BUILDERS/CONTRACTORS ARE TO VERIFY
ALL DIMENSIONS PRIOR TO COMMENCEMENT
OF SITE WORK OR OFF-SITE FABRICATION
ALL BUILDING WORKS TO BE CARRIED
OUT IN ACCORDANCE WITH THE
NATIONAL CONSTRUCTION CODE (NCC)
AND TO THE SATISFACTION OF THE
PRINCIPAL CERTIFYING AUTHORITY

ALTERATIONS & ADDITIONS

N. PIAT-NISKI
25 ALCORN ST. SUFFOLK PARK 2483

ISSUE DATE DETAIL

ELEVATIONS

Date:	Scale:	DW:	Sheet no.	Revision	Project no.
30 MAR. 2021	1 : 100	BDN	A3.01		2015
ORIGINAL SHEET SIZE A3 - 297x420					30/03/2021 3:47:08 PM

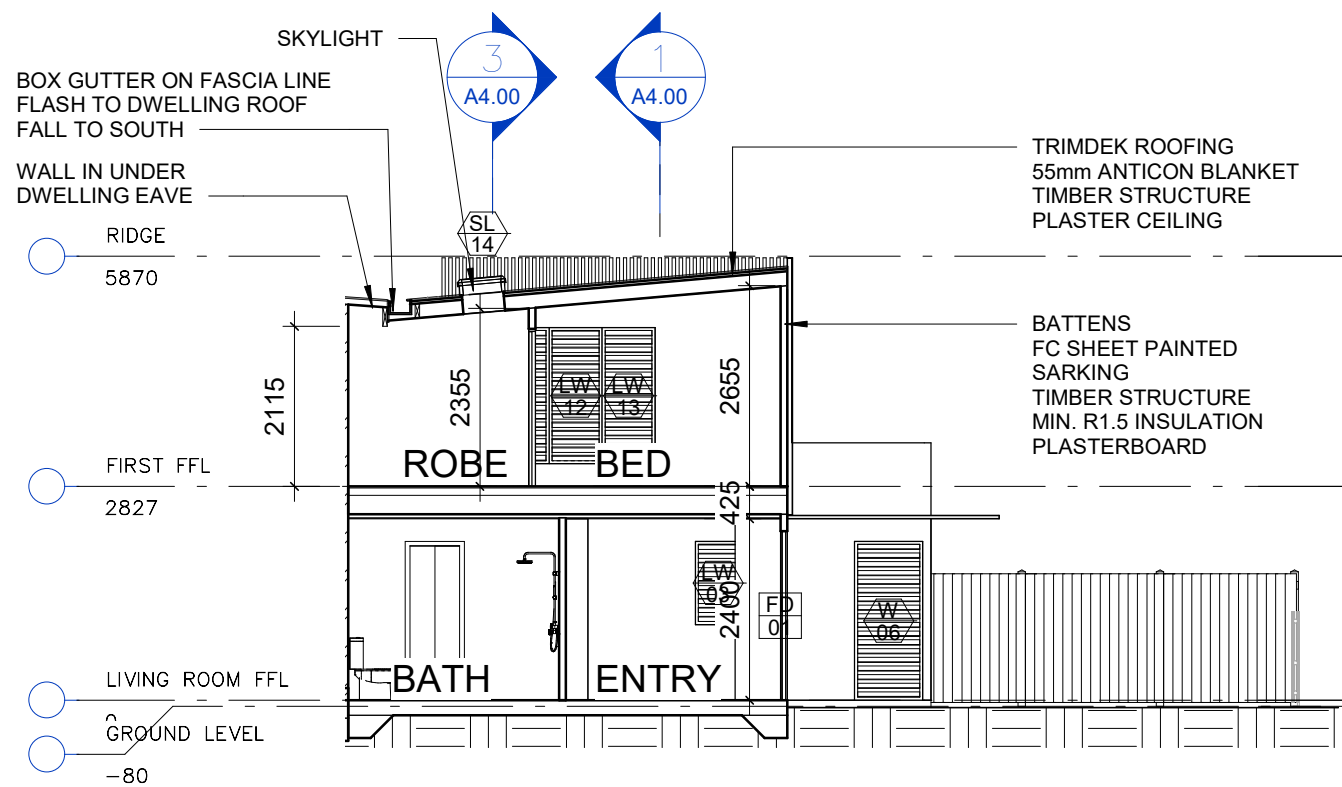

2 Section 5
A1.01 1 : 100

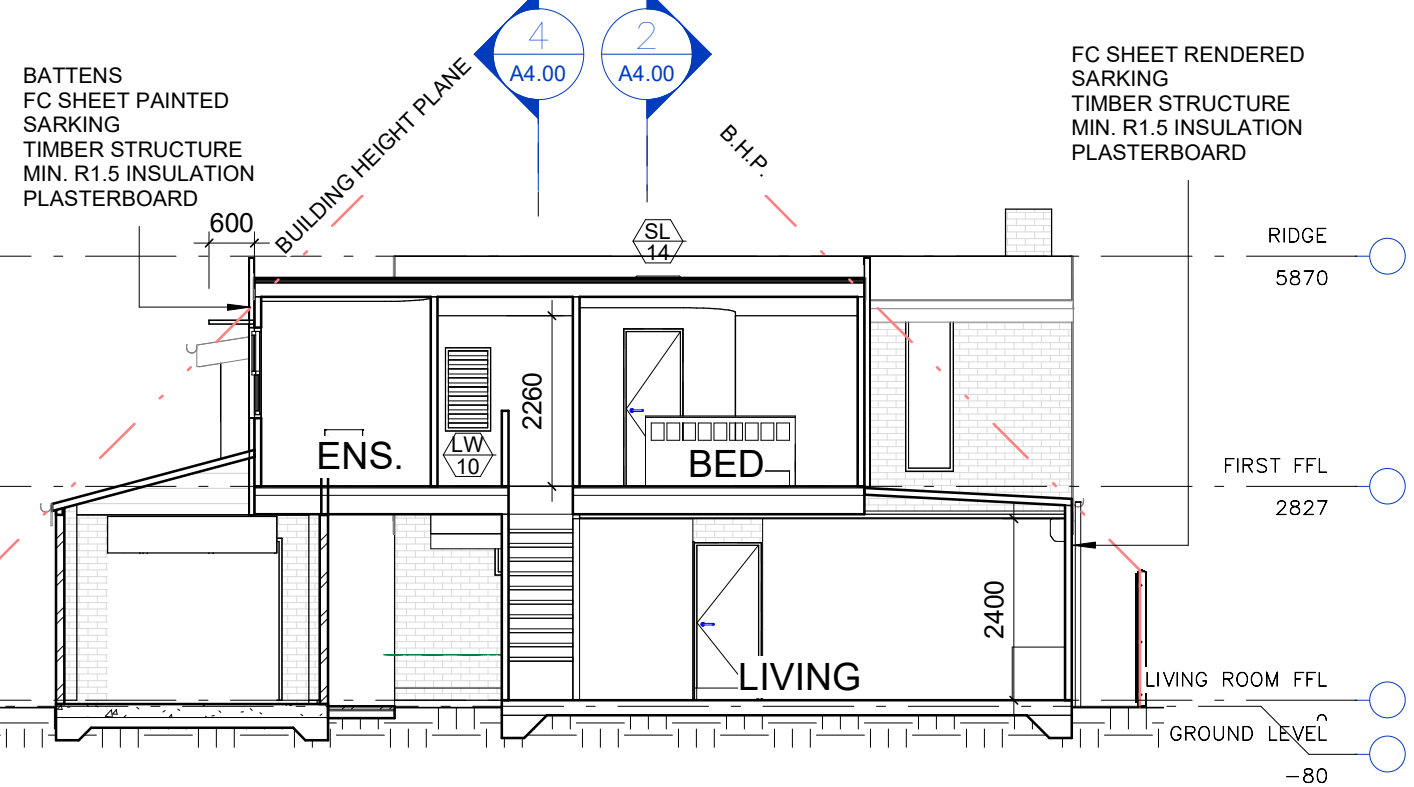

1 SECTION 6
A1.01 1 : 100

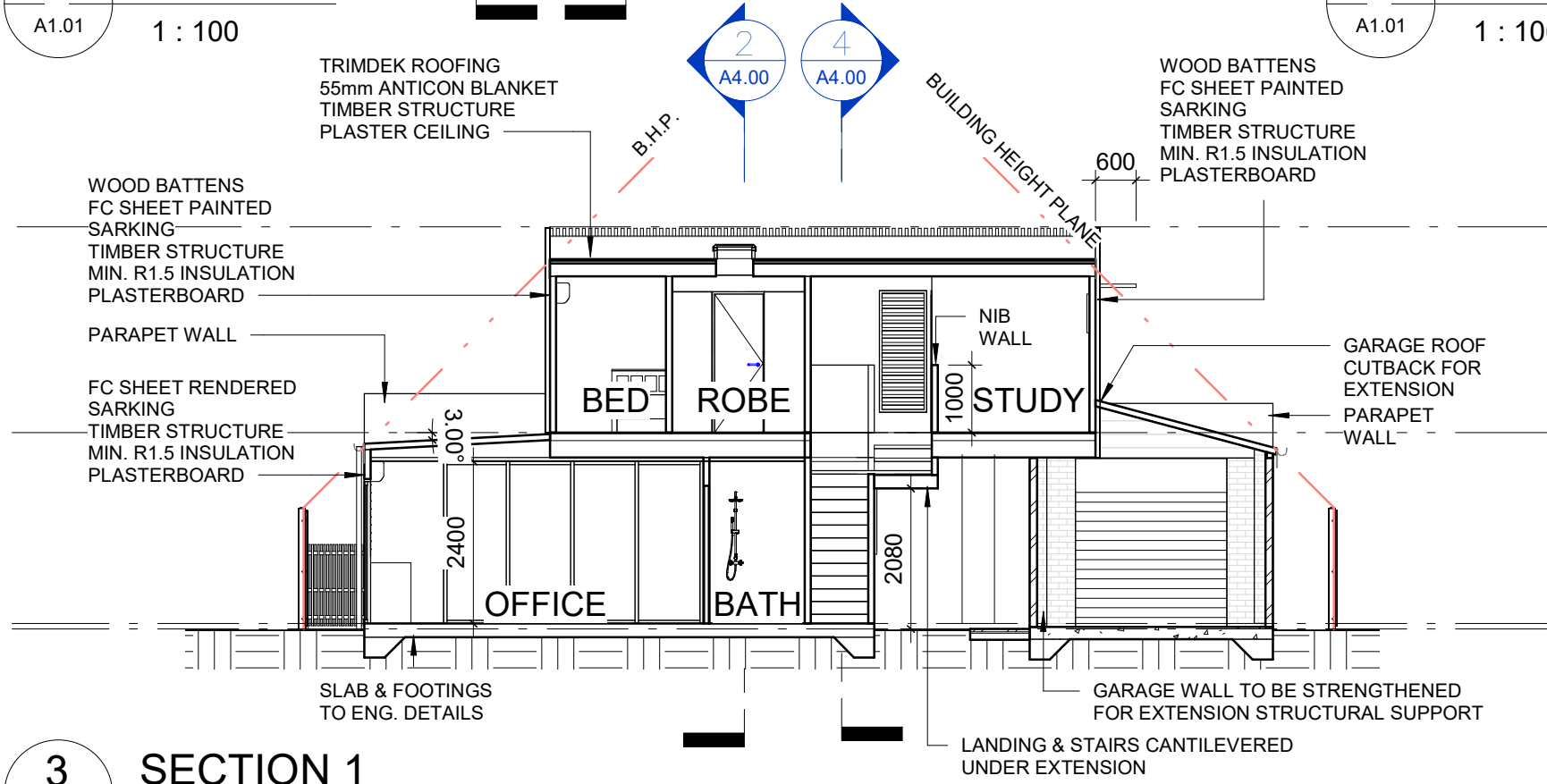

3 SECTION 1
A1.01 1 : 100

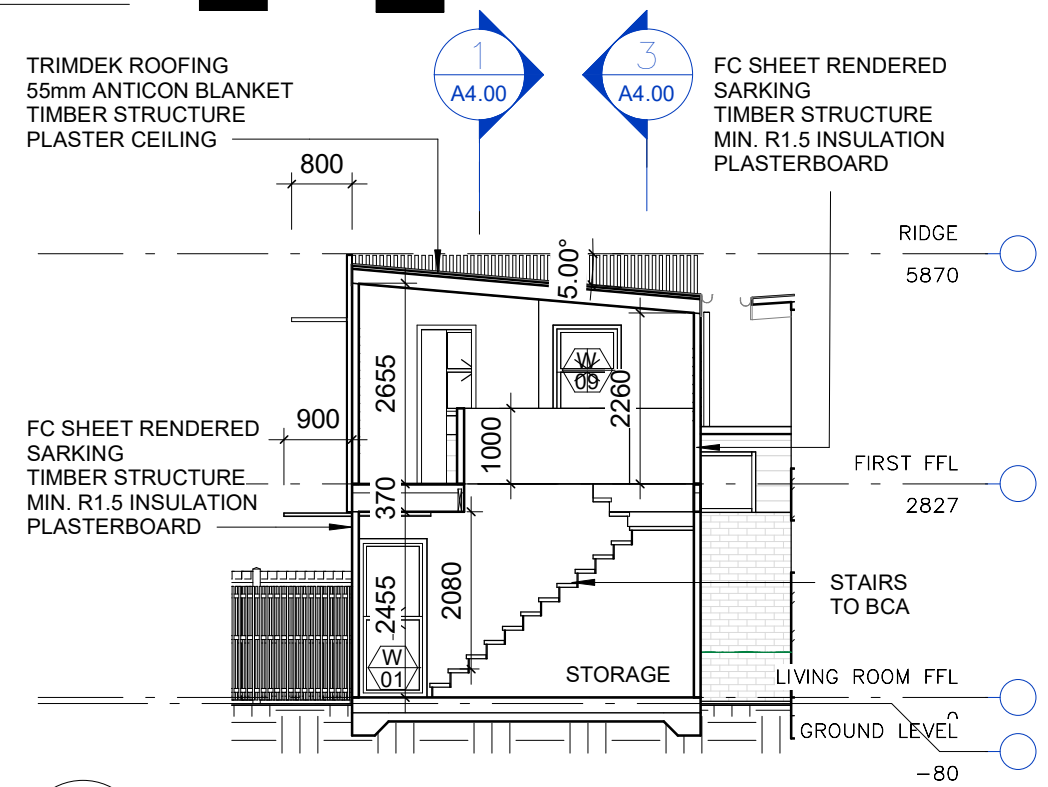

4 Section 12
A1.04 1 : 100

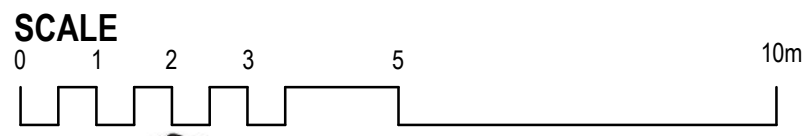

BEN DE NARDI
M:0405 300 414
paperplans.com.au
ABN 88 324 856 476

DO NOT SCALE FROM THIS DRAWING
USE FIGURED DIMENSIONS ONLY.
BUILDERS/CONTRACTORS ARE TO VERIFY
ALL DIMENSIONS PRIOR TO COMMENCEMENT
OF SITE WORK OR OFF-SITE FABRICATION
ALL BUILDING WORKS TO BE CARRIED
OUT IN ACCORDANCE WITH THE
NATIONAL CONSTRUCTION CODE (NCC)
AND TO THE SATISFACTION OF THE
PRINCIPAL CERTIFYING AUTHORITY

ALTERATIONS & ADDITIONS

N. PIAT-NISKI
25 ALCORN ST. SUFFOLK PARK 2483

ISSUE DATE DETAIL

SECTIONS

Construction	Additional insulation required (R-value)
concrete slab on ground floor.	nil
suspended floor with open subfloor: framed (R0.7).	nil
external wall: framed (weatherboard, fibro, metal clad)	R1.00 (or R1.40 including construction)

Date: 30 MAR. 2021 Scale: 1 : 100 DW: BDN Sheet no. A4.00 Revision Project no. 2015
ORIGINAL SHEET SIZE A3 - 297x420 30/03/2021 3:50:04 PM

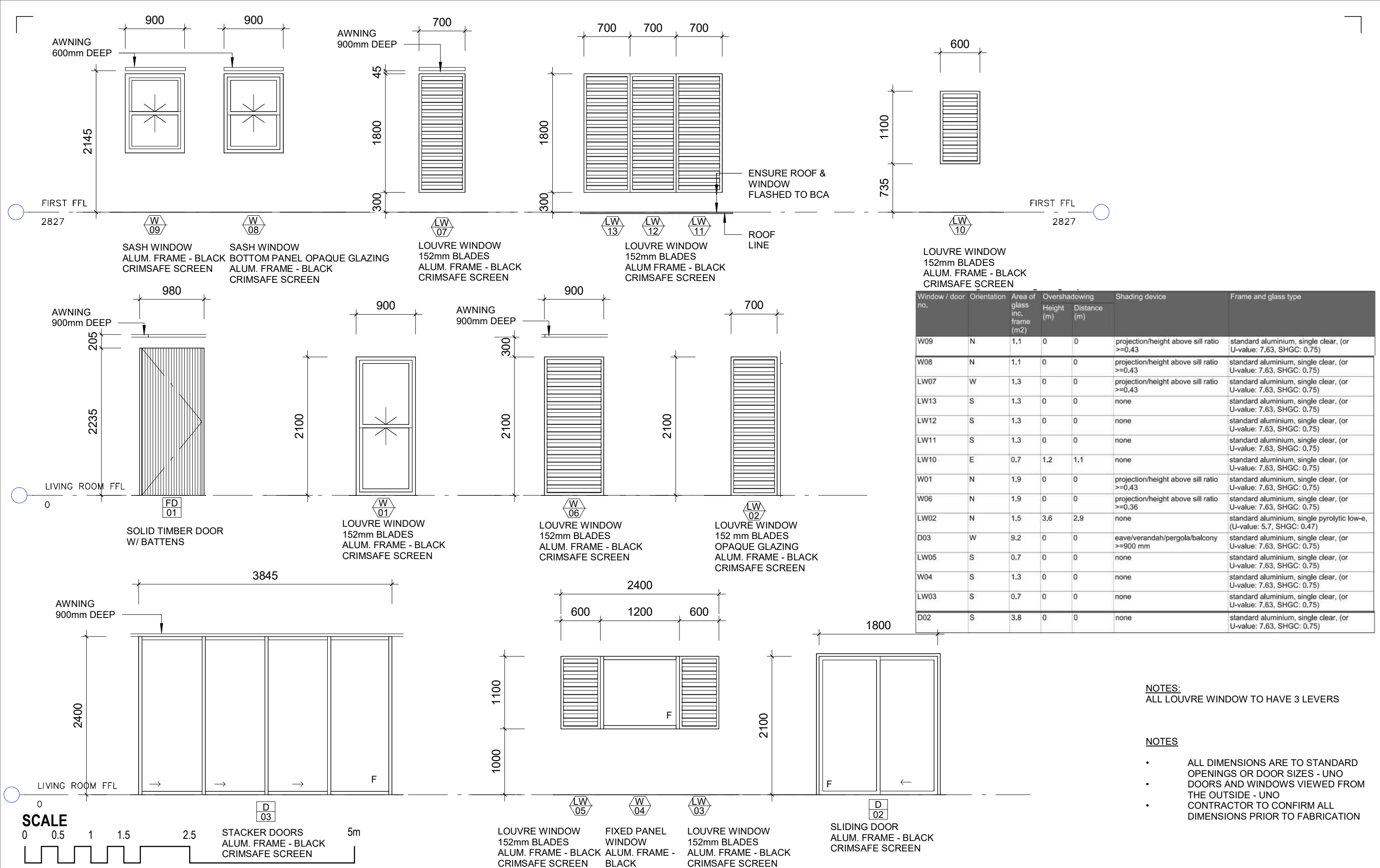

ALTERATIONS & ADDITIONS

N. PIAT-NISKI
25 ALCORN ST. SUFFOLK PARK 2483

ISSUE DATE DETAIL

DOOR & WINDOW SCHEDULE

Date: 30 MAR. 2021 Scale: 1 : 50 DW: BDN Sheet no. A8.00 Revision Project no. 2015

ORIGINAL SHEET SIZE A3 - 297x420

30/03/2021 3:50:46 PM

BEN DE NARDI
M:0405 300 414
paperplans.com.au
ABN 88 324 856 476

DO NOT SCALE FROM THIS DRAWING
USE FIGURED DIMENSIONS ONLY.
BUILDERS/CONTRACTORS ARE TO VERIFY
ALL DIMENSIONS PRIOR TO COMMENCEMENT
OF SITE WORK OR OFF-SITE FABRICATION
ALL BUILDING WORKS TO BE CARRIED
OUT IN ACCORDANCE WITH THE
NATIONAL CONSTRUCTION CODE (NCC)
AND TO THE SATISFACTION OF THE
PRINCIPAL CERTIFYING AUTHORITY

PAPER PLANS

GUIDELINES TO SEDIMENT AND EROSION CONTROL

- Establish a single stabilised entry point (e.g. blue metal/aggregate pad).
- Install geotextile sediment fence(s) along the low side of the site before work begins (see installation instructions).
- Straw bales embedded into the ground can also reduce flow velocity, filter sediments and reduce erosion.
- Divert uphill water around the building site with stabilised banks and channels. This is especially important on large, steep sites.
- Minimise the area to be cleared and leave as much vegetation as possible to filter runoff from the site.
- Stockpile topsoil, sand and other building materials behind the sediment controls. Never stockpile materials on the footpath or road reserve.
- Install appropriate waste receptacles on site (eg mini-skips, bins & wind-proof litter receptors).
- Provide a wash down area behind sediment controls for washing and cleaning activities, brick cutting, etc.
- Connect downpipes from the guttering to the stormwater drain as soon as possible.
- Fill in and compact trenches immediately after services have been laid.
- Stabilise and revegetate disturbed areas as soon as possible. Turf strips are commonly used for this purpose, particularly along the kerbside.
- Check erosion & sediment controls regularly, especially when rain is expected and directly after rain.
- Regularly sweep and collect material from the road and footpath. Never hose these areas.

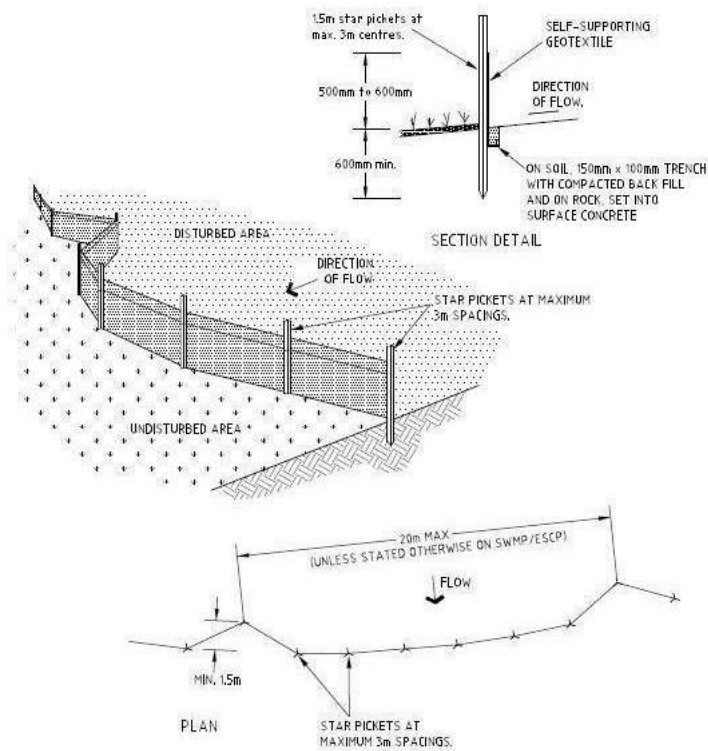

CONSTRUCTION NOTES:

1. CONSTRUCT SEDIMENT FENCE AS CLOSE AS POSSIBLE TO PARALLEL TO THE CONTOURS OF THE SITE.
2. DRIVE 1.5 METRE LONG STAR PICKETS INTO GROUND, 3 METRES APART.
3. DIG A 150mm DEEP TRENCH ALONG THE UPSLOPE LINE OF THE FENCE FOR THE BOTTOM OF THE FABRIC TO BE ENTRENCHED.
4. BACKFILL TRENCH OVER BASE OF FABRIC.
5. FIX SELF-SUPPORTING GEOTEXTILE TO UPSLOPE SIDE OF POST WITH WIRE TIES OR AS RECOMMENDED BY GEOTEXTILE MANUFACTURER.
6. JOIN SECTIONS OF FABRIC AT SUPPORT POST WITH A 150mm OVERLAP.

SEDIMENT FENCE

NOT TO SCALE

5) Cross section of a properly installed straw bale.

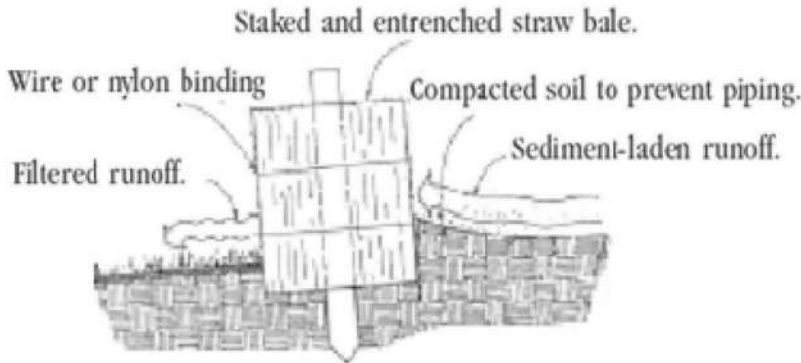

LEGEND

- INDICATES WATER OVER LAND FLOW PATH
- SEDIMENT CONTROL FENCE
- STAKED STRAW BALE RUNOFF CONTROL

ALCORN STREET

FENCED WASTE AREA FOR SKIP BIN

FENCED MATERIAL STORAGE AREA

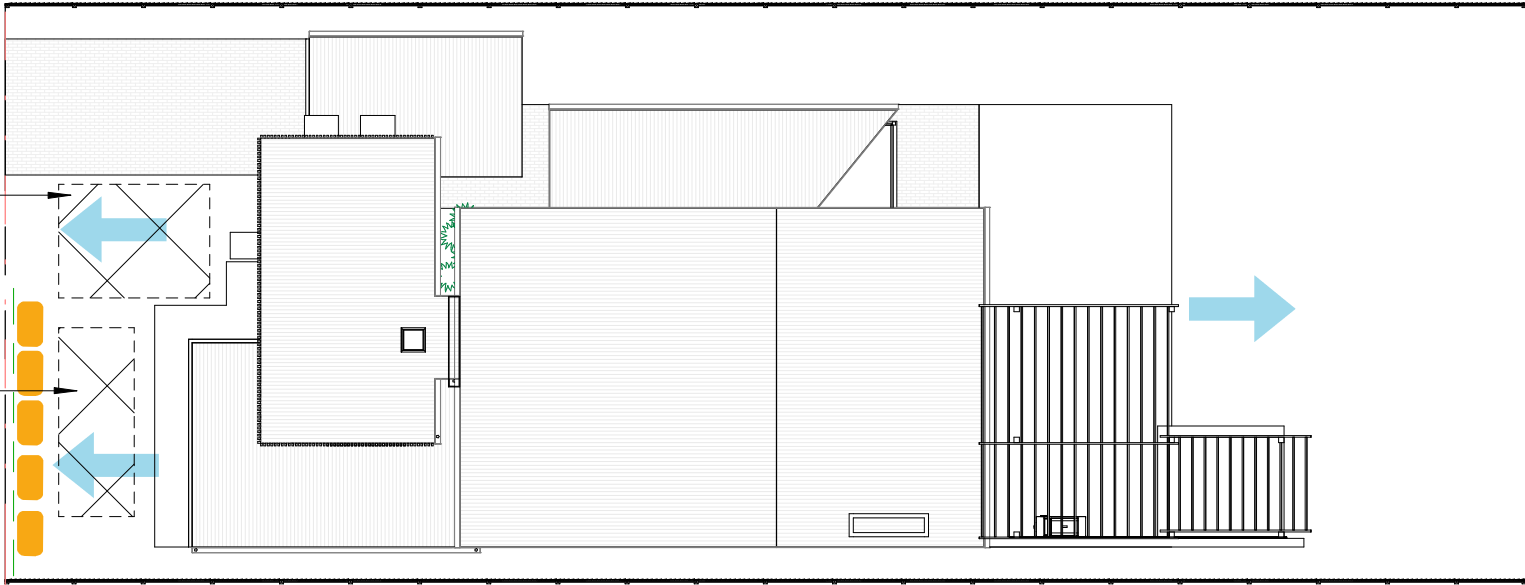

ALTERATIONS & ADDITIONS

N. PIAT-NISKI
25 ALCORN ST. SUFFOLK PARK 2483

ISSUE DATE DETAIL

SEDIMENT CONTROL PLAN

Date: 30 MAR. 2021 Scale: 1 : 200 DW: BDN Sheet no. A0.02 Revision Project no. 2015
ORIGINAL SHEET SIZE A3 - 297x420 30/03/2021 3:41:24 PM



BEN DE NARDI
M:0405 300 414
paperplans.com.au
ABN 88 324 856 476

DO NOT SCALE FROM THIS DRAWING
USE FIGURED DIMENSIONS ONLY.
BUILDERS/CONTRACTORS ARE TO VERIFY
ALL DIMENSIONS PRIOR TO COMMENCEMENT
OF SITE WORK OR OFF-SITE FABRICATION
ALL BUILDING WORKS TO BE CARRIED
OUT IN ACCORDANCE WITH THE
NATIONAL CONSTRUCTION CODE (NCC)
AND TO THE SATISFACTION OF THE
PRINCIPAL CERTIFYING AUTHORITY