

BYRON SHIRE COUNCIL
Development Application
APPROVED PLAN
DA No. 10.2023.175.1
Date: 25/7/2023

1 PROPOSED SITE PLAN - POOL
1 : 200

BYRON SHIRE COUNCIL
Development Application
APPROVED PLAN
DA No. 10.2023.175.1
Date: 25/7/2023

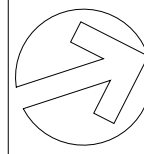
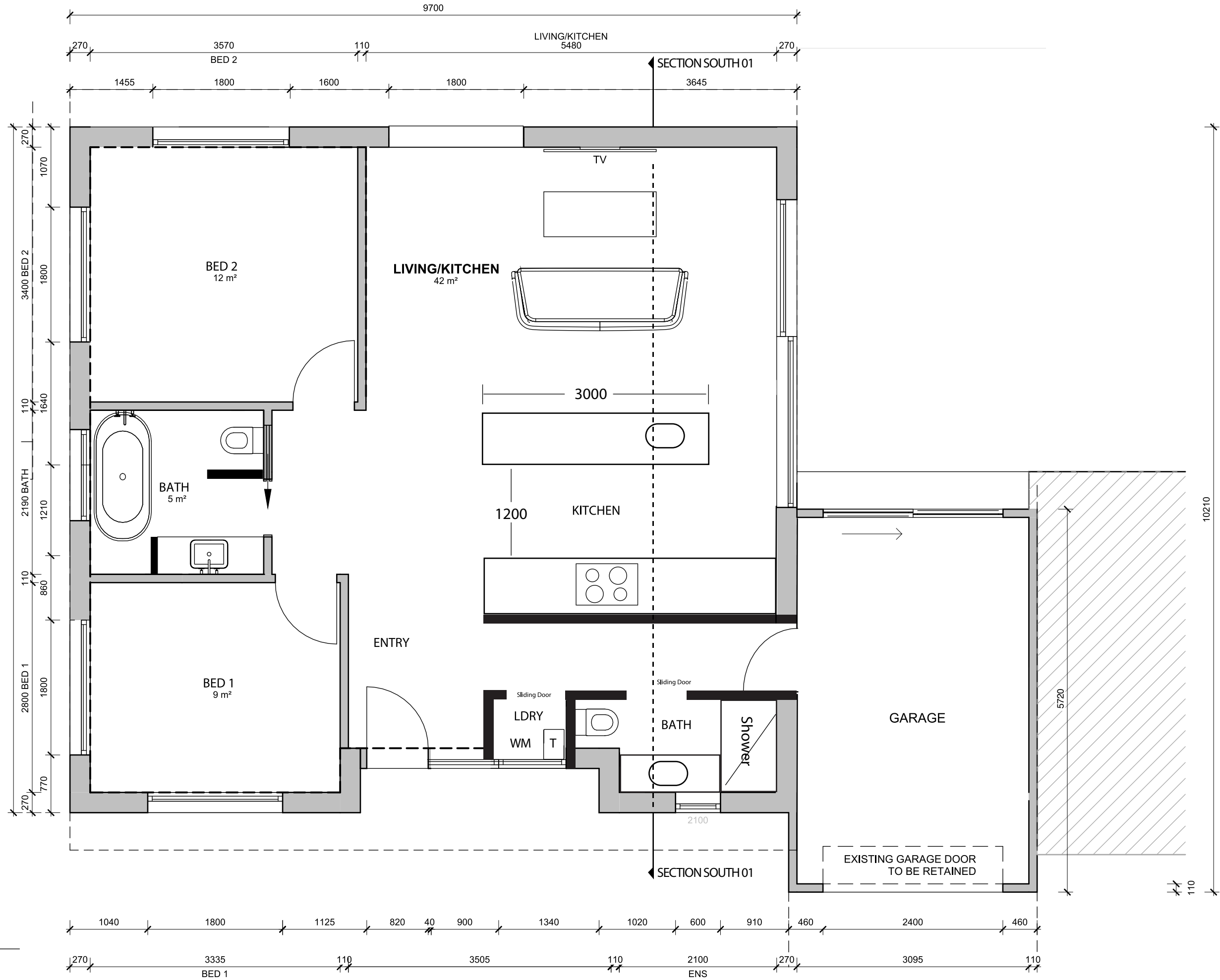

BYRON SHIRE COUNCIL
Development Application
APPROVED PLAN
DA No. 10.2023.175.1
Date: 25/7/2023

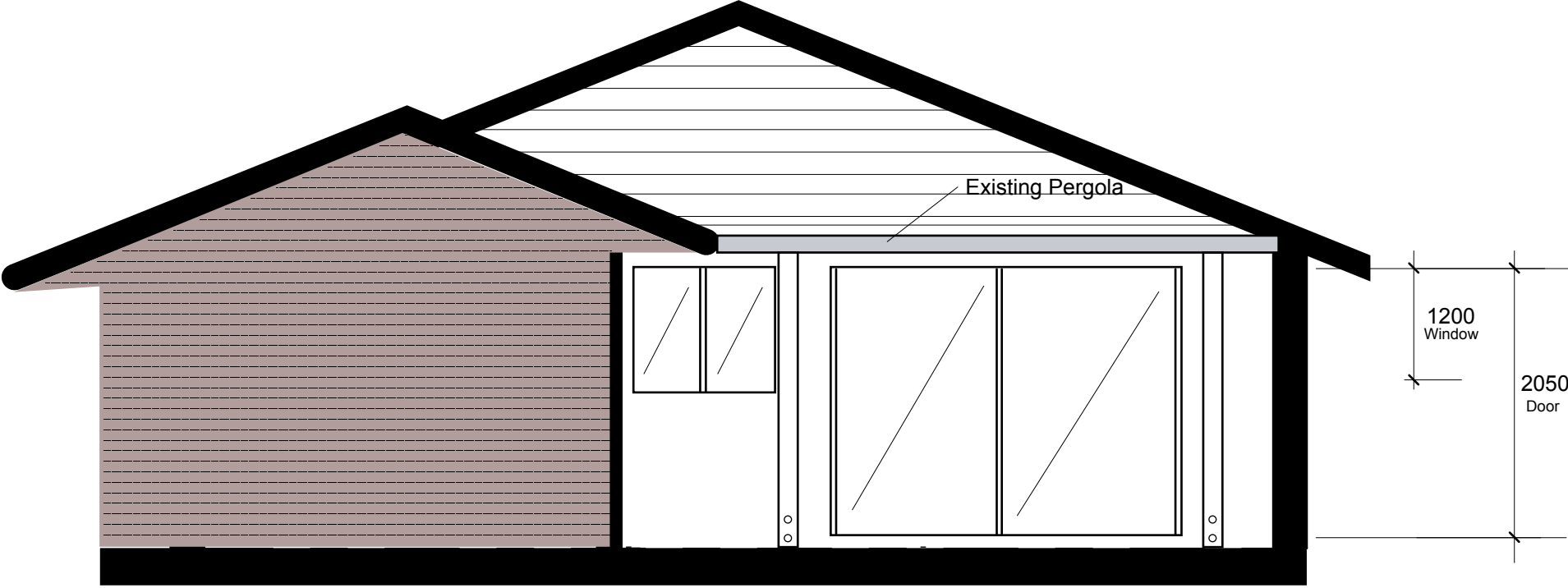

EXISTING NORTH ELEVATION (ABOVE)

1200 Window 480 2400 Door

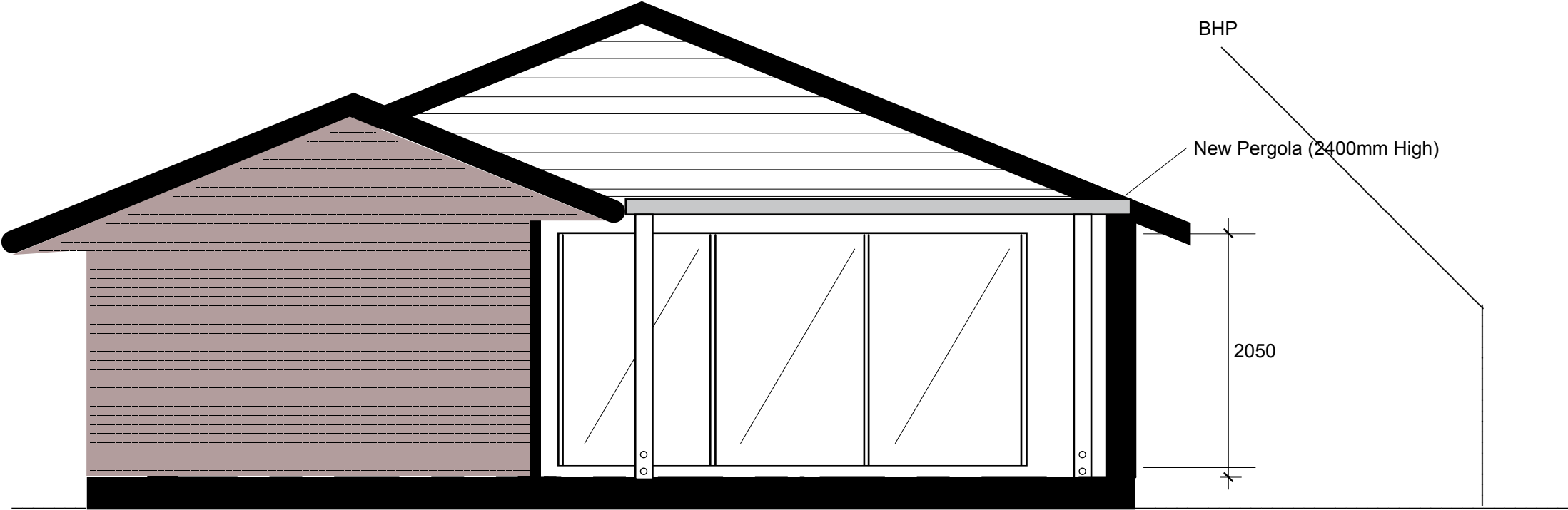

PROPOSED NORTH ELEVATION (ABOVE)

4000 Door

1 NORTH ELEVATION 01
1 : 50

BYRON SHIRE COUNCIL
Development Application
APPROVED PLAN
DA No. 10.2023.175.1
Date: 25/7/2023

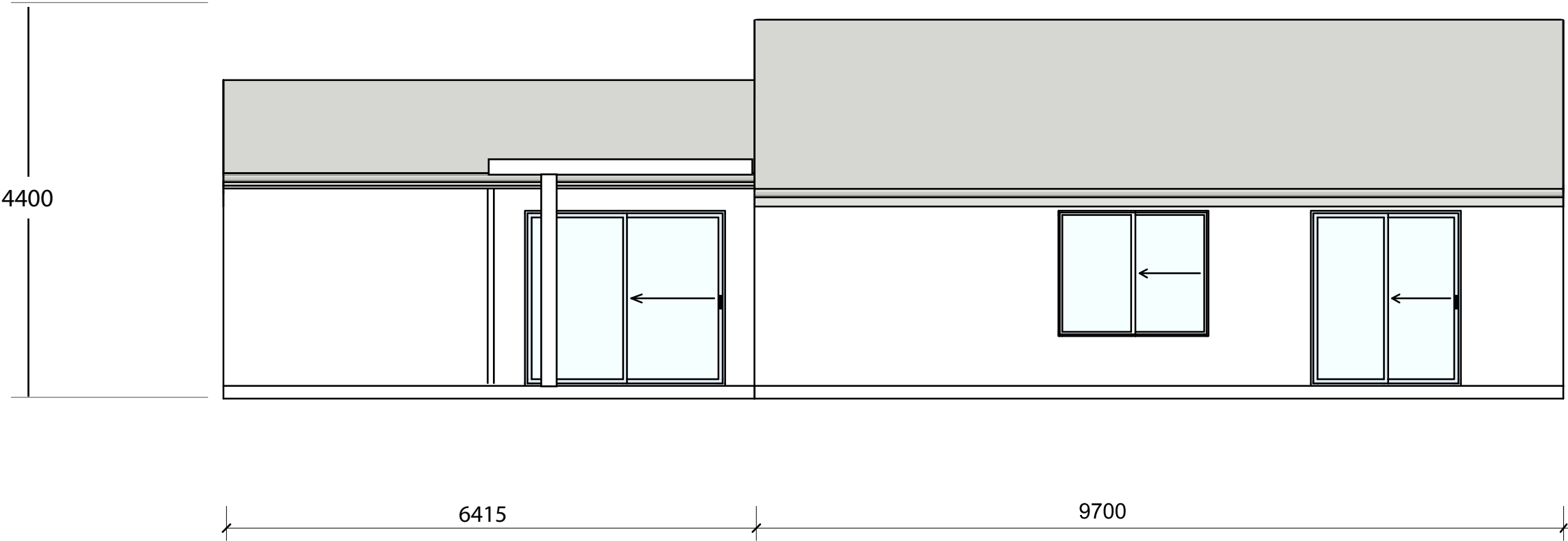

WEST ELEVATION

1 WEST ELEVATION

BYRON SHIRE COUNCIL
Development Application
APPROVED PLAN
DA No. 10.2023.175.1
Date: 25/7/2023

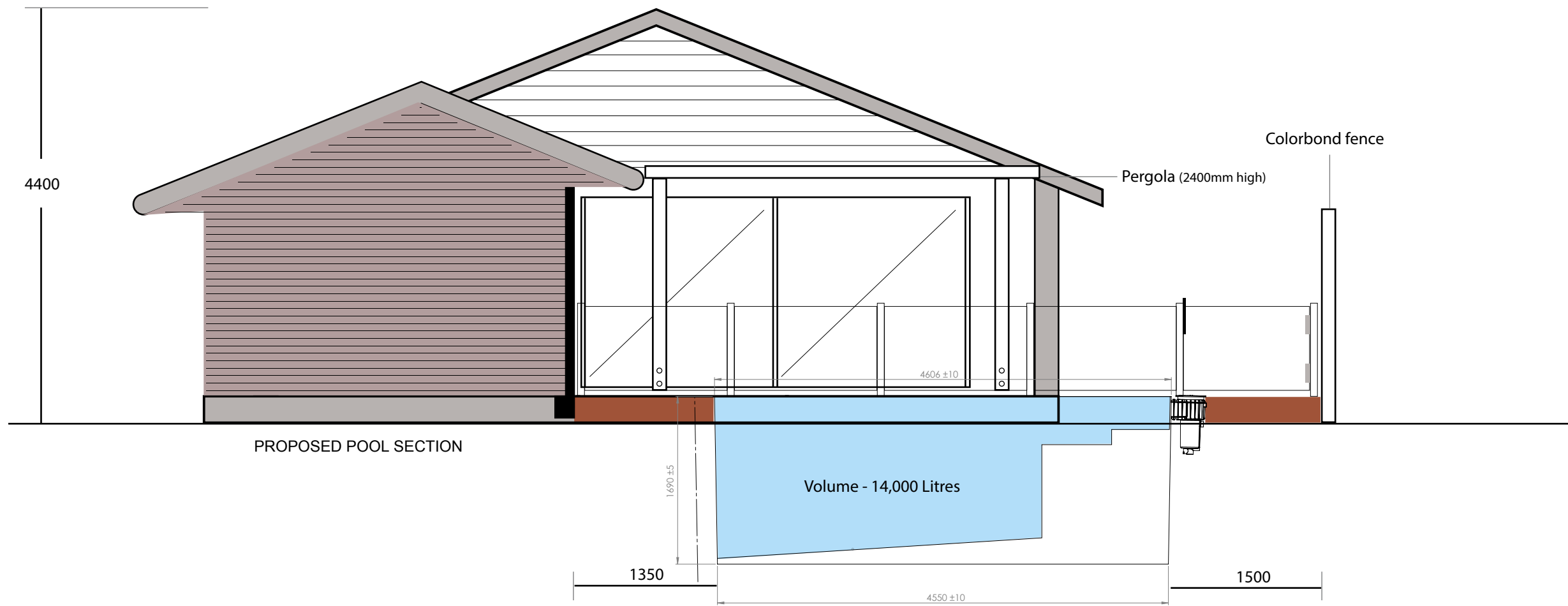

1 NORTH ELEVATION 01
1 : 50

<div>JULIA THOMAS ARCHITECTS</div> <div>AIA 63176 JAM74 P/L ARBV 17763</div> <div>juliathomasarchitects.com.au</div> <div></div>	<div>CHECK ALL DRAWINGS AND SITE CONDITIONS PRIOR TO COMMENCEMENT OF ANY WORK, THE PURCHASE OF ANY MATERIALS, THINGS, PLANT OR SERVICES OR EQUIPMENT AND NEW PREPARATION OF SHOP DRAWINGS AND THE FABRICATION OF ANY COMPONENTS.</div> <div>DO NOT SCALE DRAWINGS, REFER TO FIGURED DIMENSIONS ONLY. ANY DISCREPANCIES ARE TO IMMEDIATELY BE REFERRED TO THE ARCHITECT FOR CLARIFICATION.</div> <div>ALL DRAWINGS MAY NOT BE REPRODUCED OR DISTRIBUTED WITHOUT PERMISSION FROM THE ARCHITECT</div> <div>© COPYRIGHT - REPRODUCTION IN PART OR WHOLE FORBIDDEN WITHOUT WRITTEN AUTHORISATION FROM JULIA THOMAS ARCHITECTS</div>		Client: Ben Goad & Lise Podhorodecki		Description: SECTION
			Address: 41 BELONGIL CRESCENT, BYRON BAY		
			Rev: JAN 2023		Sheet Number: A.300
			Project: BELONGIL		
			1 : 50@A3		

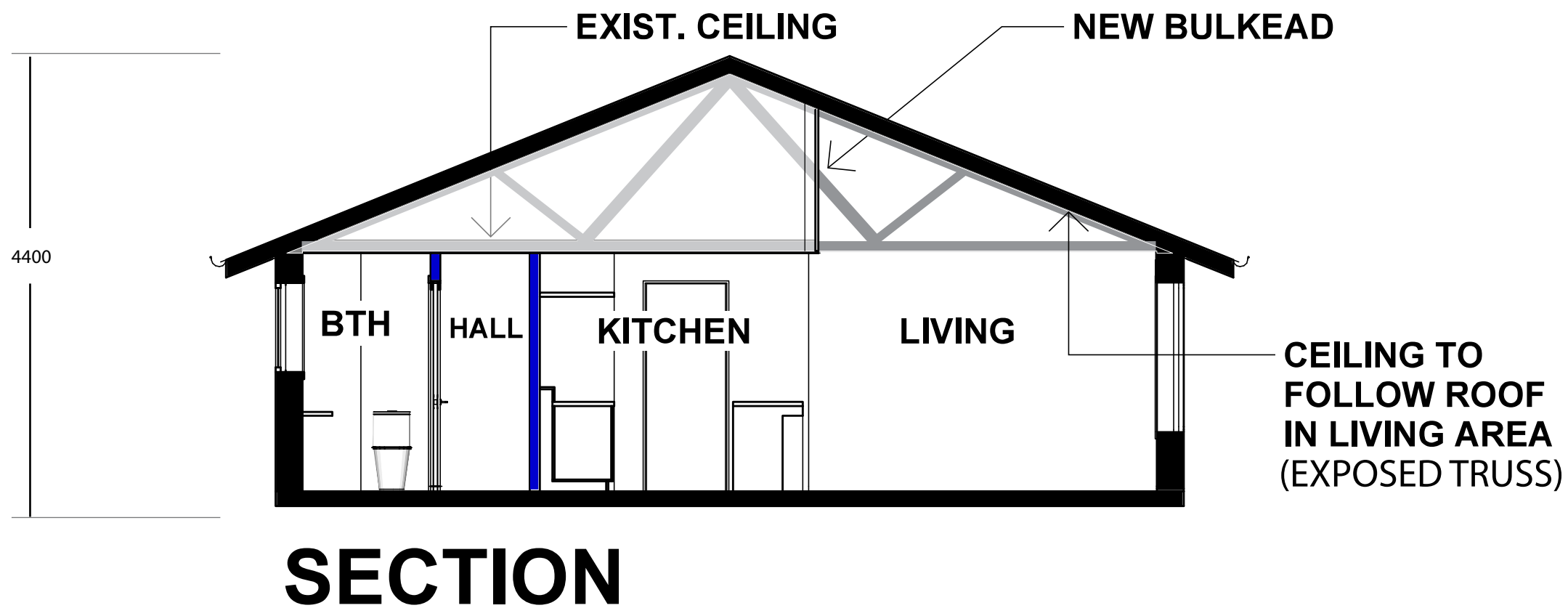

BYRON SHIRE COUNCIL
Development Application
APPROVED PLAN
DA No. 10.2023.175.1
Date: 25/7/2023

1 SECTION SOUTH 01