

IMPORTANT NOTE

- POOL BUILDER TO IMPLEMENT A CONSTRUCTION MANAGEMENT PLAN THAT DEMONSTRATES THAT THE POOL CONSTRUCTION WORK WILL NOT;
1. PERMIT THE DUMPING OR STORAGE OF SPOILS, WASTE OR OTHER BUILDING MATERIALS ON ANY AREA OF THE MAPPED WETLANDS ON THE SITE
 2. PERMIT ANY TEMPORARY OR PERMANENT POOL FENCING TO BE LOCATED WITHIN THE MAPPED AREA OF THE WETLANDS ON THE SITE
 3. PERMIT ACCESS BY ANY EXCAVATION OR OTHER VEHICLES INTO THE MAPPED WETLANDS AREA ON THE SITE
 4. DRAFT A SEDIMENT EROSION PLAN TO PREVENT SPOIL, WASTE, RUBBISH AND SOIL FROM ENTERING THE MAPPED WETLANDS AREA ON THE SITE

NOTE: ALL SETOUT DIMENSIONS SUPPLIED BY THE BUILDER OR CLIENT. SETOUT DIMENSIONS TO BE CONFIRMED ON SITE PRIOR TO EXCAVATION.

NOTE: WHERE TREE ROOTS ARE ENCOUNTERED AT OR BELOW POOL BASE DURING EXCAVATION, NEWPORT CONSULTING ENGINEERS ARE TO BE CONTACTED FOR FURTHER ADVICE IN RESPECT TO THE TREE EFFECTS ON THE POOL

NOTE: BUILDER MUST CONFIRM THAT EXISTING RESIDENCE DOES NOT PLACE ANY LOAD ON (AND IS FOUNDED BELOW INVERT OF) THE SWIMMING POOL STRUCTURE.

NOTE: BUILDER TO ENSURE HOUSE FOOTINGS ARE NOT COMPROMISED BY POOL CONSTRUCTION & VICE VERSA

NOTE: ENSURE EXISTING FOUNDATIONS ARE PROTECTED & AVOID DAMAGE DURING POOLS CONSTRUCTION

NOTE: POOL BASE TO FOUND ON MINIMUM BEARING CAPACITY MATERIAL OF 100KPa. TO BE CONFIRMED ON SITE

NOTE: REFER TO GEOTECHNICAL SITE INVESTIGATION BY AUSTRALIAN SOIL AND CONCRETE TESTING PTY LTD (ASCT) ON REF NO: H23-3588
DATED: 23/03/2023
SOIL CLASS: 'P(M)'

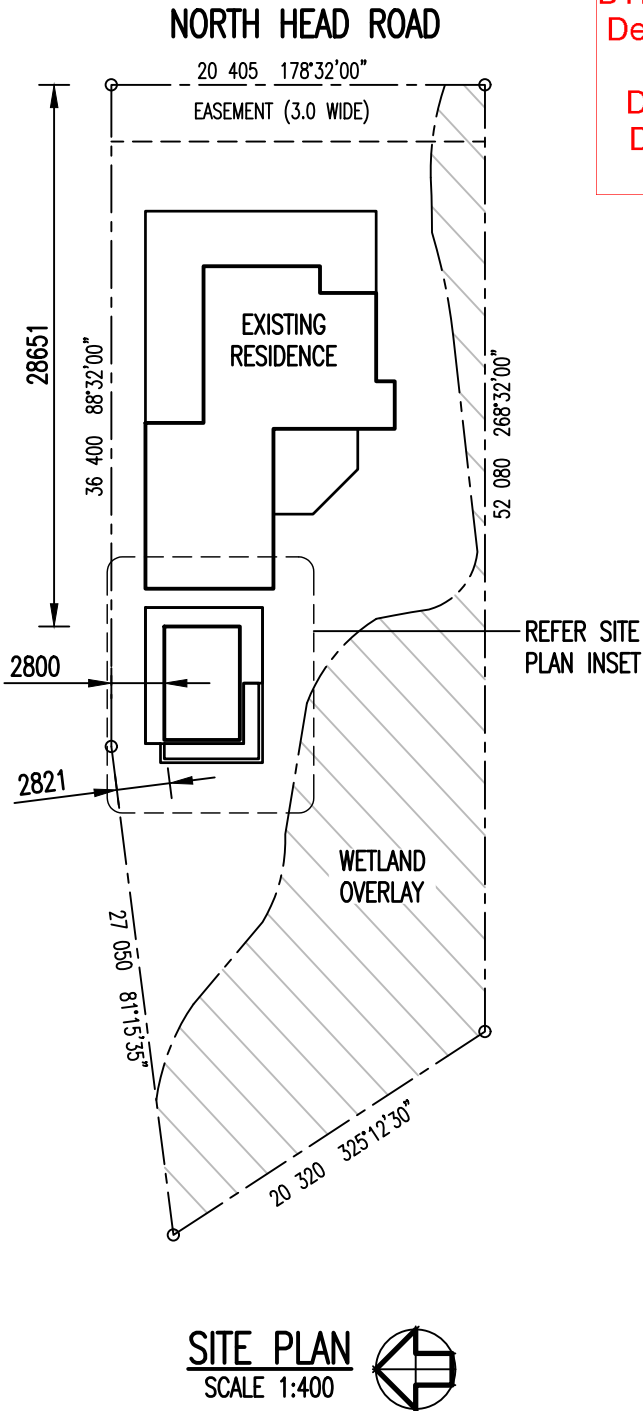

BYRON SHIRE COUNCIL
Development Application
APPROVED PLAN
DA No. 10.2023.214.1
Date: 30 August 2023

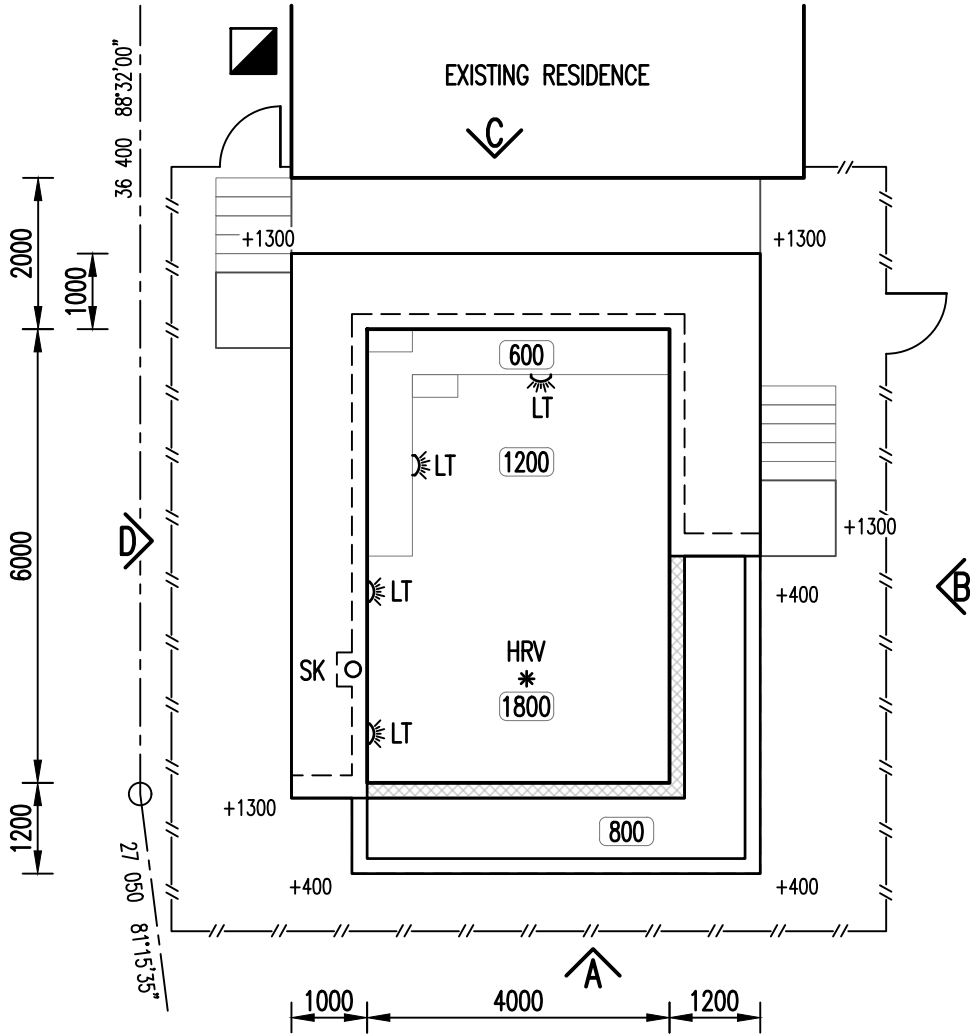

POOL LEGEND	
SYMBOL	DESCRIPTION
LT	INDICATES UNDERWATER LIGHT
SK	INDICATES SKIMMER BOX
RTP	INDICATES POOL RETURN (2 MIN. IF NOT SHOWN BUILDER TO CONFIRM ON SITE)
HRV *	INDICATES HYDROSTATIC RELIEF VALVE
->	INDICATES FALL OF POOL FLOOR
-//-	INDICATES FENCE LINE
1200	INDICATES POOL DEPTH
+1200	INDICATES APPROXIMATE HEIGHT OF POOL WALL OUT OF GROUND.
■	INDICATES SAND FILTER LOCATED 300 MIN. FROM POOL FENCE, 1200 MIN. FROM TOP OF BOUNDARY POOL FENCE & ENCLOSED IN A SOUND PROOF BOX IF REQUESTED BY COUNCIL

NOTES

- P1 POOL BUILDER TO ENSURE ANY FOOTINGS OR ADJOINING STRUCTURES ARE NOT UNDERMINED BY POOL EXCAVATION. ANY UNDERPINNING REQUIRED SHALL BE DONE BEFORE EXCAVATION.
- P2 POOL WATER TO BE TREATED IN ACCORDANCE WITH AS 3633.
- P3 POOL AREA TO BE FENCED IN ACCORDANCE WITH AS 1926.1-2012 & POOL WATER RETICULATION SYSTEM TO COMPLY WITH AS 1926.3-2010.
- P4 EMPTY POOL BY DISCHARGING TO STORMWATER, OR SEWER (AS DIRECTED BY COUNCIL).
- P5 FIX EARTHSTRAP TO REINF. BESIDE SKIMMER AND WIRE TO HOUSE CIRCUIT EARTHING SYSTEM.
- P6 IF POOL FOUNDED ON FILL ENGINEERS TO BE CONSULTED FOR PIER DESIGN.
- P7 ANY UNDERGROUND SERVICES SHOWN ON THIS PLAN ARE LOCATED IN GOOD FAITH FROM INFORMATION SUPPLIED TO US BY OTHERS. N.C.E. CARRIES NO RESPONSIBILITY FOR ACCURACY OF THE LOCATION OF SERVICES WHICH MUST BE LOCATED ON SITE BY OWNER.
- P8 IT IS THE BUILDERS RESPONSIBILITY THAT WHEN POOL EXCAVATION EXCEEDS 1500 DEEP, RISK TO ANY PERSON ARISING FROM THE COLLAPSE OF THE EXCAVATION / TRENCH OR ENGULFMENT MUST BE MINIMISED BY THE FOLLOWING, BUT NOT LIMITED TO : SHORING BY SHIELDING OR OTHER COMPARABLE MEANS (eg. BOXING) BATTERING OR BENCHING.

SUFF	REVISION	DATE	DRAWN	CHECKED
B	ISSUE FOR CONSTRUCTION	30/05/2023	DPB	MY
A	ISSUE FOR CONSTRUCTION	03/05/2023	DPB	MY

Newport
Consulting Engineers

PH: (07) 3252 9822
FAX: (07) 3252 9844
info@newportengineers.com.au

Ground Floor
349 Coronation Drive
Milton, QLD-4064

CLIENT
BELL
32 NORTH HEAD ROAD
NEW BRIGHTON
NSW 2483

LOT NUMBER 4 DP 1035885

BUILDER
LIVING POOLS & SPAS

DRAWN	DPB	DESIGNED	MY	APPROVED	MY
-------	-----	----------	----	----------	----

JOB NO.
23-0485

DWG NO.
P02

SHEET 2

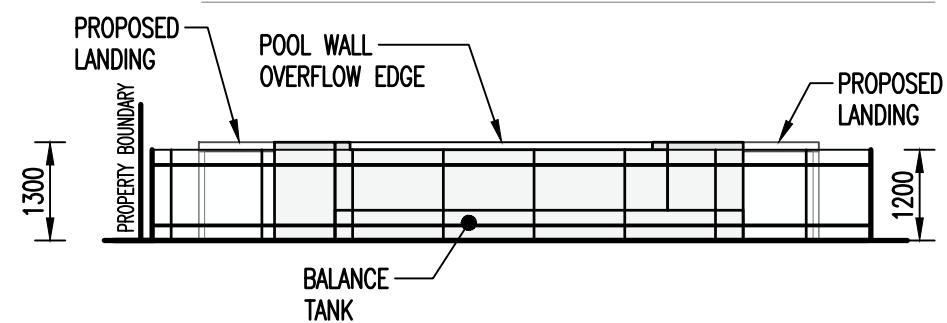

FENCE ELEVATION A SCALE 1:100
12.0m REFER NOTE P3 ON SHEET 1.

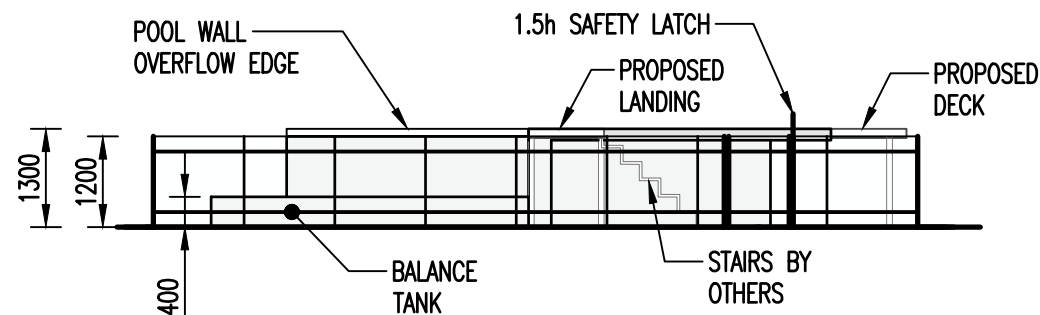

FENCE ELEVATION B SCALE 1:100
10.1m REFER NOTE P3 ON SHEET 1.

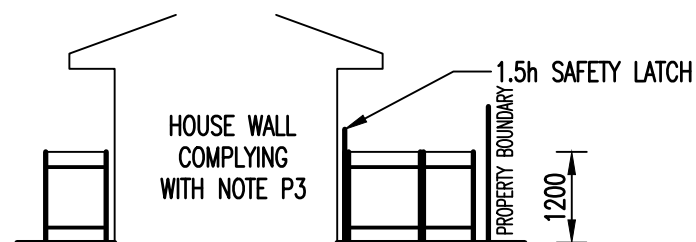

FENCE ELEVATION C SCALE 1:100
5.3m REFER NOTE P3 ON SHEET 1.

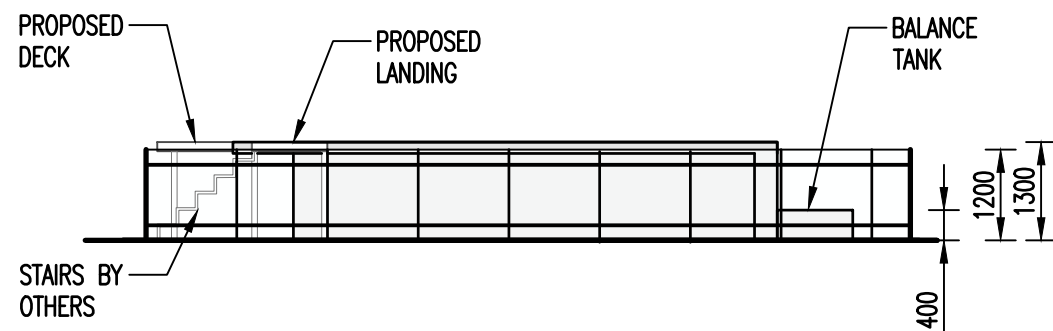

FENCE ELEVATION D SCALE 1:100
10.1m REFER NOTE P3 ON SHEET 1.

BYRON SHIRE COUNCIL
Development Application
APPROVED PLAN
DA No. 10.2023.214.1
Date: 30 August 2023

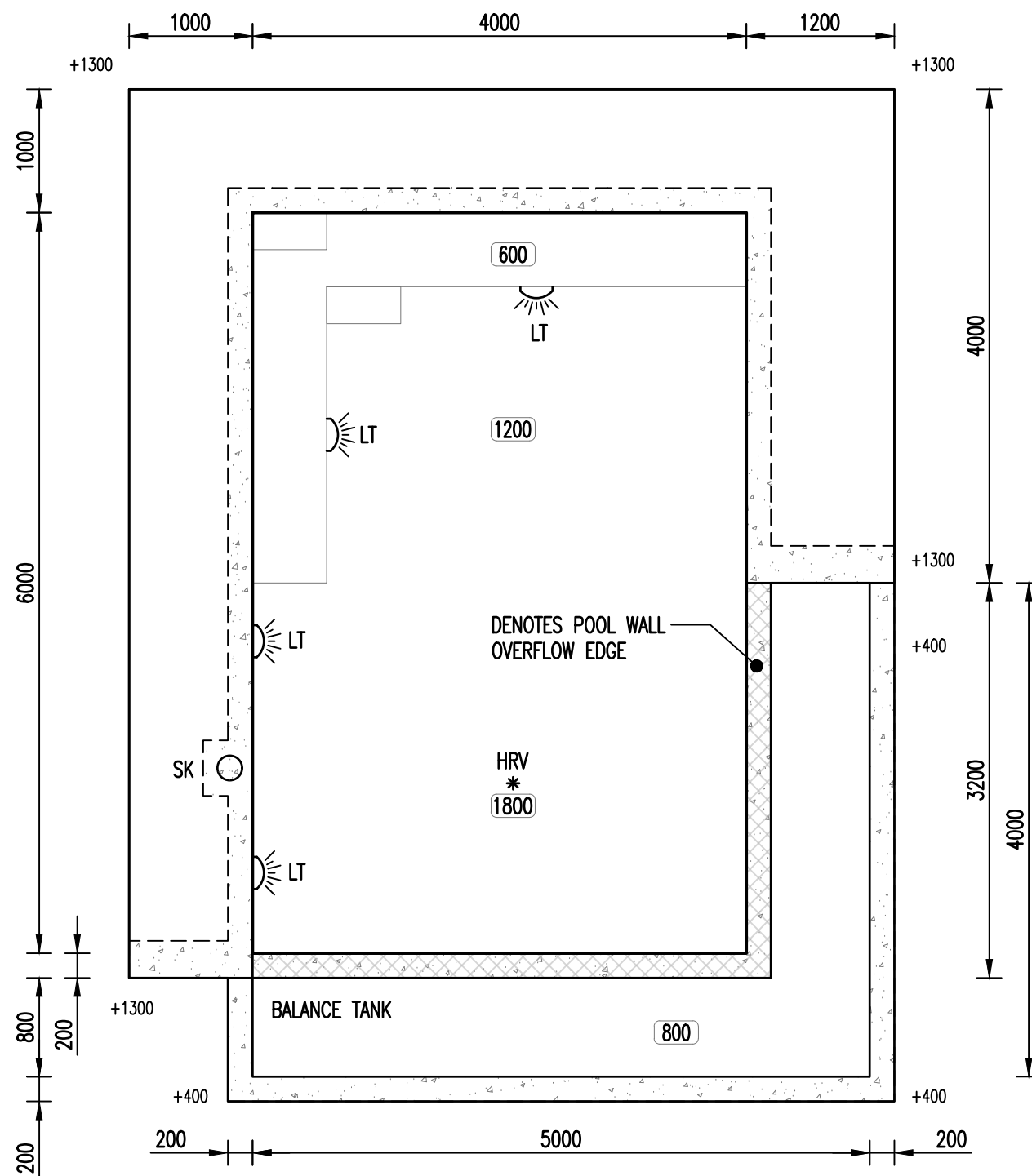

POOL LAYOUT PLAN
SCALE 1:50

POOL LEGEND	
SYMBOL	DESCRIPTION
LT	INDICATES UNDERWATER LIGHT
SK	INDICATES SKIMMER BOX
RTP	INDICATES POOL RETURN (2 MIN, IF NOT SHOWN BUILDER TO CONFIRM ON SITE)
HRV *	INDICATES HYDROSTATIC RELIEF VALVE
1200	INDICATES POOL DEPTH
+1200	INDICATES APPROXIMATE HEIGHT OF POOL WALL OUT OF GROUND.

					Newport Consulting Engineers		CLIENT BELL 32 NORTH HEAD ROAD NEW BRIGHTON NSW 2483		BUILDER LIVING POOLS & SPAS		JOB NO. 23-0485	
											DWG NO. P03	
B	ISSUE FOR CONSTRUCTION	30/05/2023	DPB	MY								
A	ISSUE FOR CONSTRUCTION	03/05/2023	DPB	MY								
SUFF	REVISION	DATE	DRAWN	CHECKED			LOT NUMBER 4 DP 1035885				DRAWN DPB DESIGNED MY APPROVED MY SHEET 3	

CONCRETE NOTES

- C1 ALL WORKMANSHIP AND MATERIALS SHALL BE IN ACCORDANCE WITH A.S. 3600-CURRENT EDITION
- C2 CONCRETE PROPERTIES IN ACCORDANCE WITH A.S. 3600- CURRENT EDITION WITH AMEND.

ELEMENT	EXP. CLASS	CONC. GRADE	MAX. SLUMP (mm)	MAX. AGG. SIZE	COVER
FOOTINGS	A1	N20	100	20	50
SLAB ON GROUND - INTERNAL	A1	N20	100	20	30 TOP 30 BTM
SLAB ON GROUND - EXTERNAL	B2	N32	100	20	30 TOP 30 BTM
SUSPENDED SLAB - EXTERNAL	B2	N32	80	20	65 TOP 55 BTM
ALL CONCRETE FOR SLABS SHALL HAVE DRYING SHRINKAGE TEST RESULTS TO AS1012.13 - 1992 SHOWING A MAXIMUM INCLUDING TOLERANCE OF 600 MICROSTRAIN.					

- C3 SIZES OF CONCRETE ELEMENTS DO NOT INCLUDE THICKNESS OF APPLIED FINISHES.
- C4 BEAM DEPTHS ARE WRITTEN FIRST AND INCLUDE SLAB THICKNESS WHERE POURED INTEGRALLY WITH THE BEAM
- C5 PROVIDE ALL EXPOSED EDGES AND CORNERS WITH 25MM CHAMFERS OR FILLETS. DRIP GROOVES ARE REQUIRED TO THE UNDERSIDE OF OVERHANGING CONCRETE SLABS. MAINTAIN REINFORCEMENT COVER AT THESE LOCATIONS.
- C6 FORM ALL CONSTRUCTION JOINTS AND PLACE WHERE SHOWN ON DRAWINGS.
- C7 NO HOLES, CHASES OR EMBEDMENT OF PIPES OTHER THAN THOSE SHOWN ON THE STRUCTURAL ENGINEERS DRAWINGS SHALL BE MADE IN CONCRETE MEMBERS WITHOUT ENGINEERS APPROVAL. CONDUITS, PIPES ETC. SHALL ONLY BE LOCATED IN THE MIDDLE ONE THIRD OF THE SLAB DEPTH AND SPACED AT NOT LESS THAN THREE DIAMETERS.
- C8 ALL CONCRETE SHALL BE EFFECTIVELY VIBRATED (UNO)
- C9 REINFORCEMENT IS REPRESENTED DIAGRAMMATICALLY AND IS NOT NECESSARILY SHOWN IN TRUE PROJECTION.
- C10 ALL REINFORCEMENT SHALL BE IN ACCORDANCE WITH AS4671 AND REINFORCING BARS DESIGNATED AS FOLLOWS:-
- | | | |
|---|---|------------|
| N | NORMAL DUCTILITY DEFORMED BAR | fsy=500MPa |
| L | LOW DUCTILITY PLAIN OR WELDED WIRE MESH | fsy=500MPa |
| R | STRUCTURAL GRADE PLAIN ROUND BAR | fsy=250MPa |
| S | STRUCTURAL GRADE DEFORMED BAR | fsy=250MPa |
- THE NUMBER FOLLOWING THE SYMBOL FOR THE BAR IS THE DIAMETER OF BAR IN MILLIMETER
- C11 SPLICES IN REINFORCEMENT SHALL BE MADE ONLY IN THE POSITIONS SHOWN ON THE STRUCTURAL DRAWINGS.
- C12 WELDING OF REINFORCEMENT WILL NOT BE PERMITTED UNLESS SHOWN ON THE STRUCTURAL DRAWINGS.
- C13 REINFORCEMENT SHALL BE SUPPORTED ON SUFFICIENT CHAIRS TO ENSURE THAT THE SPECIFIED COVER IS ACHIEVED.
- C14 LAP SPLICES FOR FABRIC (MESH) IN TENSION SHALL BE MADE SO THAT THE OUTER MOST TRANSVERSE WIRES OF ONE SHEET OF FABRIC OVERLAP THE TWO OUTERMOST TRANSVERSE WIRES OF THE SHEET BEING LAPPED, AS SHOWN IN REINF.T. LAP FIGURE BELOW. ALL FABRIC (MESH) SHALL BE fsy = 500 MPA.

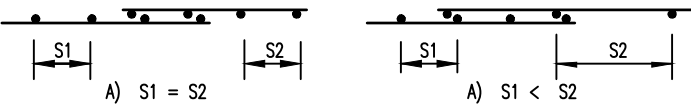

- C15 LAP SPLICES FOR BARS SHALL BE 50 x DIAMETER UNO BY ENGINEER. REFER TABLE BELOW

LAP LENGTH SCHEDULE	
BAR TYPE	LAP LENGTH
N12	600
N16	800
N20	1000

NOTE: POOL TO BE FOUND INTO THE SAME STIFFNESS MATERIAL ACROSS THE WHOLE POOL BASE.

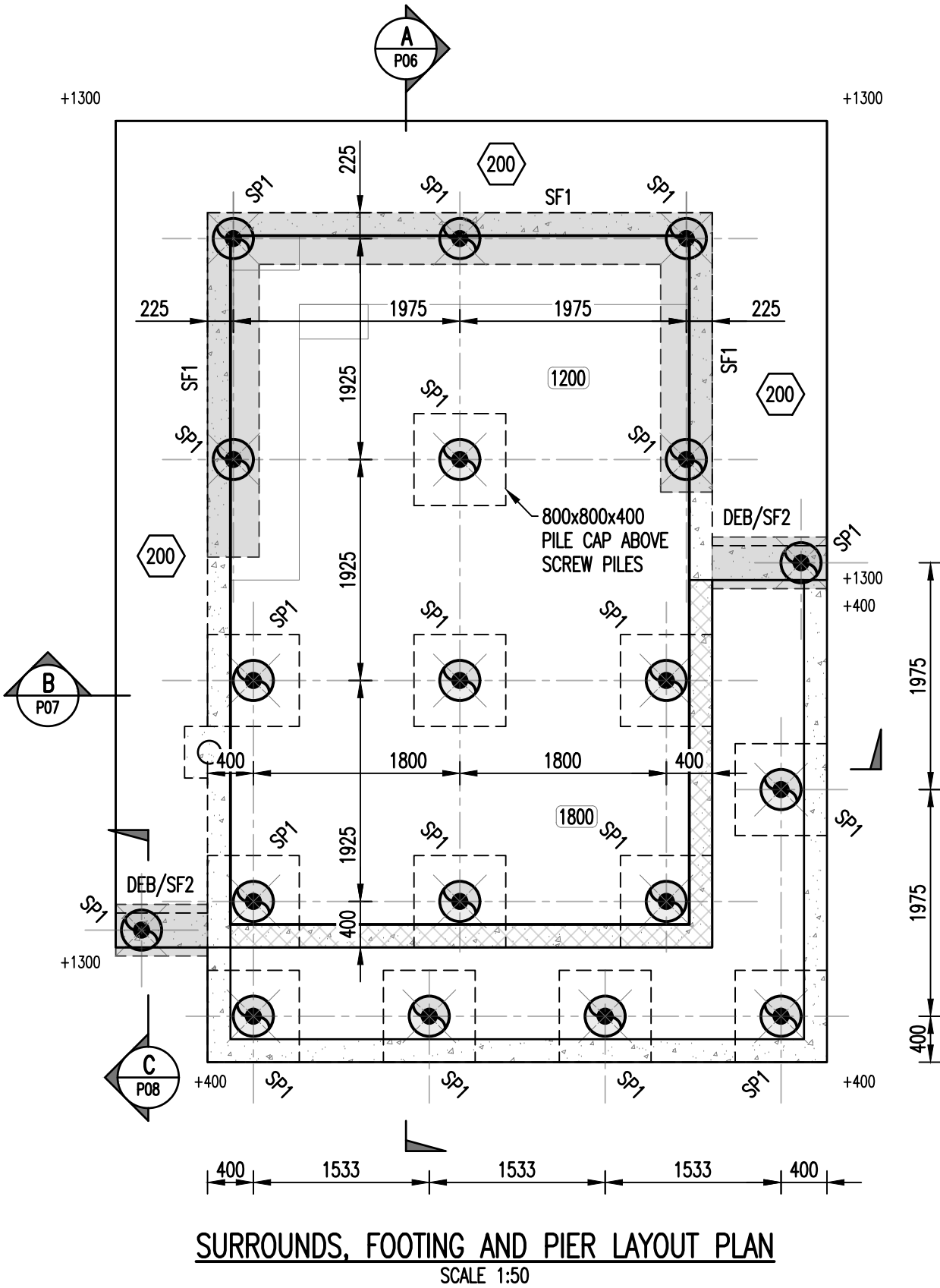

LEGEND	
SYMBOL	DESCRIPTION
	DENOTES 200 THICK CANTILEVERED POOL COPING. S12-150 EACH WAY TOP REINFORCEMENT, 40 TOP COVER. S12-200 EACH WAY BOTTOM REINFORCEMENT, 50 BOTTOM COVER.
SF1	DENOTES STRIP FOOTING: 600 MIN. DEEP x 450 WIDE. 3-S12 BOTTOM REINFORCEMENT
SF2	DENOTES STRIP FOOTING: 600 MIN. DEEP x 450 WIDE. 3-N12 TOP & BOTTOM REINFORCEMENT WITH R10-600 LIGS
DEB	DENOTES DROPPED EDGE BEAM - REFER DETAILS
	DENOTES: SCREW PILES WITH A WORKING LOAD LIMIT (W.L.L.) CARRYING CAPACITY OF 10.0t AND A PROVISIONAL LENGTH OF 2000 BELOW POOL BASE. 800 x 800 x 400 (O/A) PILE CAP. PILES ARE SPECIFIED BY W.L.L. ONLY. IT IS THE PILING SUBCONTRACTORS RESPONSIBILITY TO DESIGN AND INSTALL PILES ON A GUARANTEED PERFORMANCE BASIS. POOL FLOOR 200 THICK WITH S12-150 REINFORCING PLACED CENTRALLY.

EXPOSURE	MIN. REQUIRED COVER (mm)
	CHARACTERISTIC STRENGTH (f'c) MPa
POOL WATER FACE	25MPa
	65mm
POOL EXTERNAL EXPOSED FACE	50mm

BYRON SHIRE COUNCIL
Development Application
APPROVED PLAN
DA No. 10.2023.214.1
Date: 30 August 2023

SCREW PILE NOTES

- ALL SCREW PILES TO BE SUPPLIED AND INSTALLED BY A QUALIFIED CONTRACTOR.
- SCREW PILE MATERIALS ARE TO COMPLY WITH THE REQUIREMENTS OF AS 2159 SECTION 7.
- TESTING OF SCREW PILES ARE TO BE CARRIED OUT IN ACCORDANCE WITH AS 2159 SECTION 8, WITH ACCEPTABLE DEFLECTION CRITERIA AS SET OUT IN TABLE 8.4.3.1.
- SCREW PILES SHALL HAVE A MINIMUM DESIGN LIFE OF 50 YEARS.
- SCREW PILES SHALL HAVE SUFFICIENT DURABILITY SO AS TO COMPLY WITH AS 2159 CLAUSE 6.5 SOIL pH LEVELS, CHLORIDE CONTENT AND RESISTANCE IS TO BE BASED ON SITE TESTING. (DO NOT ASSUME SOIL PARAMETERS).
- PILES ARE TO BE INSTALLED SO AS TO ACHIEVE THE MINIMUM WORKING LOAD LIMITS. REFER TO FOUNDATION PLANS FOR THESE VALUES. THE INSTALLER IS TO PROVIDE CERTIFICATION (COMPLETED BY A QUALIFIED RPEQ.) CONFIRMING ALL SCREW PILES HAVE BEEN INSTALLED IN ACCORDANCE WITH RELEVANT STANDARDS AND THAT MINIMUM WORKING LOAD LIMITS HAVE BEEN MET.

B	ISSUE FOR CONSTRUCTION	30/05/2023	DPB	MY
A	ISSUE FOR CONSTRUCTION	03/05/2023	DPB	MY
SUFF	REVISION	DATE	DRAWN	CHECKED

Newport
Consulting Engineers

PH: (07) 3252 9822
FAX: (07) 3252 9844
info@newportengineers.com.au

Ground Floor
349 Coronation Drive
Milton, QLD-4064

CLIENT
BELL
32 NORTH HEAD ROAD
NEW BRIGHTON
NSW 2483

LOT NUMBER 4 DP 1035885

BUILDER
LIVING POOLS & SPAS

DRAWN	DPB	DESIGNED	MY	APPROVED	MY
-------	-----	----------	----	----------	----

JOB NO.
23-0485

DWG NO.
P04

SHEET 4

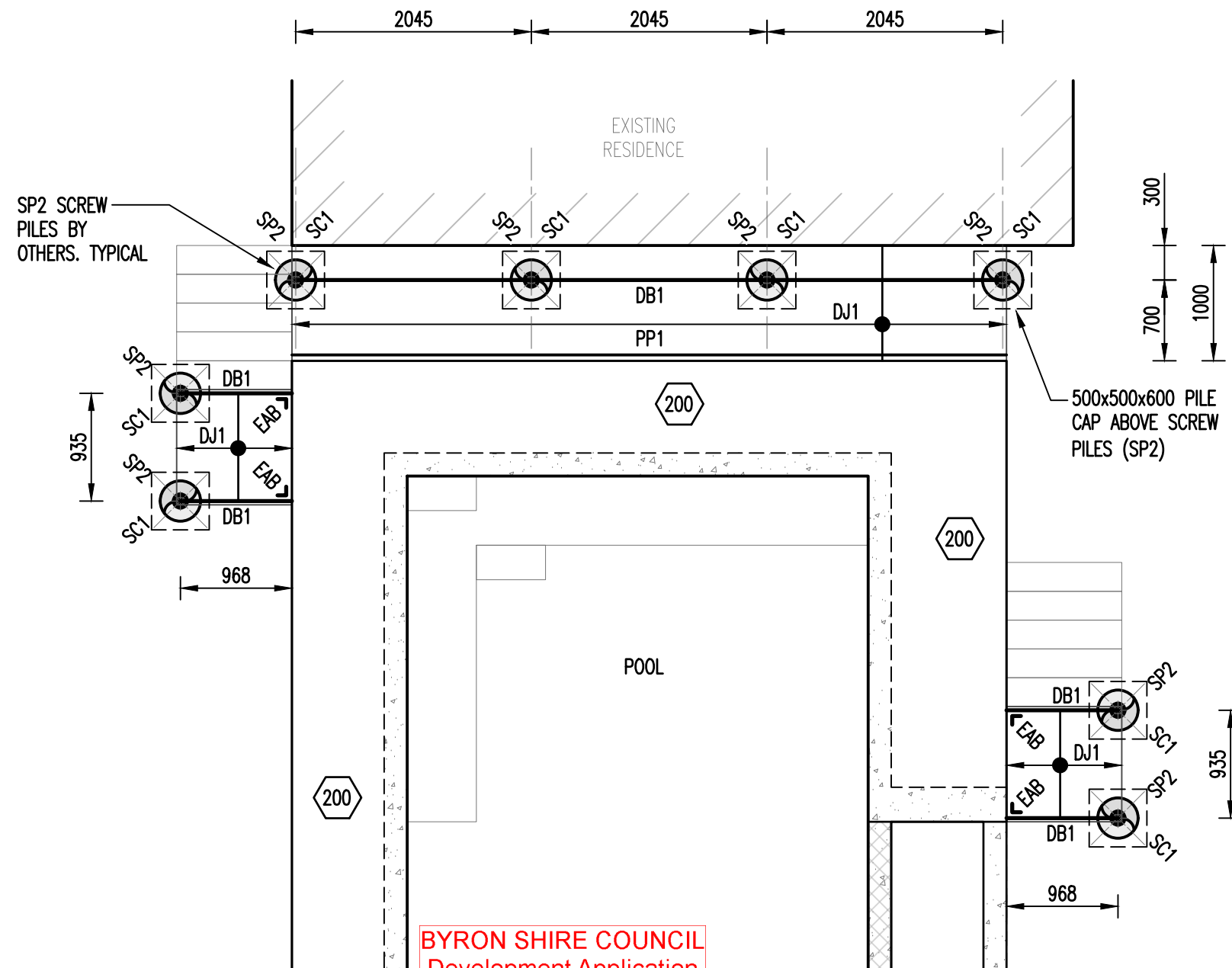

BYRON SHIRE COUNCIL
Development Application
APPROVED PLAN
DA No. 10.2023.214.1
Date: 30 August 2023

DECK FRAMING LAYOUT PLAN
SCALE 1:50

FRAMING SCHEDULE			
ALL MEMBERS TO BE TREATED IN ACCORDANCE WITH AS 1604.1, HAZARD CLASS H3 MIN. TREATMENT REQUIRED			
MARK	DESCRIPTION	SIZE	TREATMENT
DB1	DECK BEARER	120 x 45 KD HWD F17	H3 (NDC2)
PP1	POLE PLATE	120 x 45 KD HWD F17	H3 (NDC2)
DJ1	DECK JOIST	120 x 45 KD HWD F17	H3 (NDC2)
EAB	EQUAL ANGLE BRACKET	75 x 6 EQUAL ANGLE. 2/M12 BOLTS TO EACH LEG.	HDG
SC1	STEEL COLUMN	75 x 4.0 SHS	HDG

LEGEND	
SYMBOL	DESCRIPTION
SP2	DENOTES: SCREW PILES BY OTHERS WITH A WORKING LOAD LIMIT (W.L.L.) CARRYING CAPACITY OF 10.0t AND A PROVISIONAL LENGTH OF 2000 EMBEDMENT. 500 x 500 x 600 DEEP PILE CAP. PILES ARE SPECIFIED BY W.L.L. ONLY. IT IS THE PILING SUBCONTRACTORS RESPONSIBILITY TO DESIGN AND INSTALL PILES ON A GUARANTEED PERFORMANCE BASIS. REFER STEEL POST (SC1) TO SCREW PILE (SP2) WITH PILE CAP DETAIL ON P08

NOTE:

- ALL CONNECTIONS TO THE SWIMMING POOL TO BE STAINLESS STEEL OR PAINTED WITH A PROTECTIVE COATING FOR CORROSIVE CATEGORY 'D', AS PER AS2312.2002.
- IT IS RECOMMENDED THAT A JOIST PROTECTOR PRODUCT OR SIMILAR IS USED FOR THE TOP OF JOISTS FOR ADDITIONAL DURABILITY AND PROTECTION.
- THE BUILDER IS TO ENSURE THAT THE BIMETALLIC CORROSION FROM THE CONNECTION OF DISSIMILAR METALS IS PREVENTED BY USING ONLY THE ONE TYPE OF METAL OR PROVIDE A NON-CONDUCTIVE SEPARATION BETWEEN THE METALS.
- NDC2 - NATURAL DURABILITY CLASS 2 MIN.
NA - NOT APPLICABLE
HDG - HOT DIP GALVANISED
HWD - HARD WOOD
UNS - UNSEASONED

					Newport		CLIENT BELL 32 NORTH HEAD ROAD NEW BRIGHTON NSW 2483	BUILDER LIVING POOLS & SPAS	JOB NO. 23-0485	
					Consulting Engineers				DWG NO. P05	
B	ISSUE FOR CONSTRUCTION	30/05/2023	DPB	MY	PH: (07) 3252 9822 FAX: (07) 3252 9844 info@newportengineers.com.au		Ground Floor 349 Coronation Drive Milton, QLD-4064			
A	ISSUE FOR CONSTRUCTION	03/05/2023	DPB	MY						
SUFF	REVISION	DATE	DRAWN	CHECKED			LOT NUMBER 4	DP 1035885	DRAWN	DPB
							DESIGNED	MY	APPROVED	MY
									SHEET	5

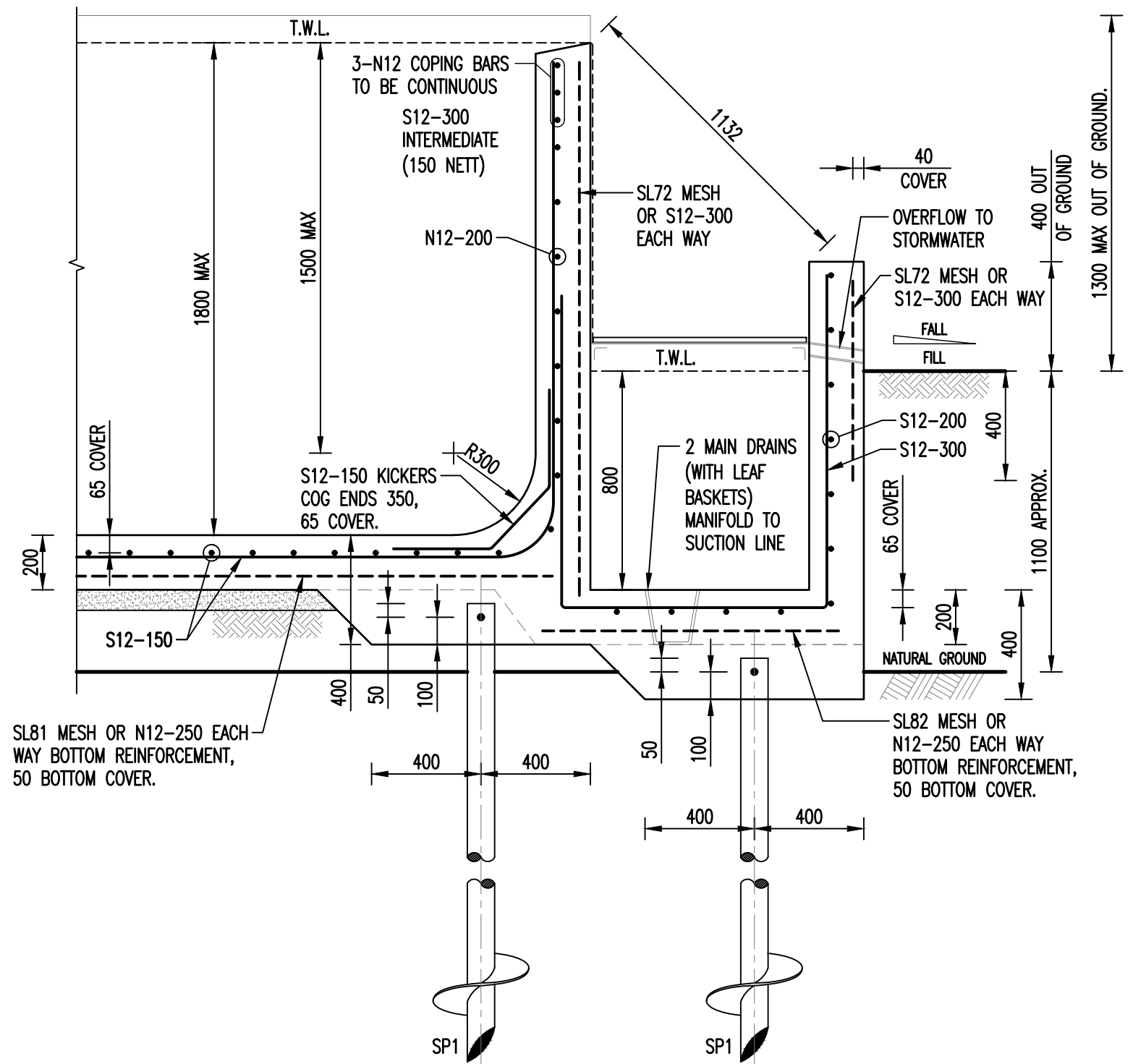
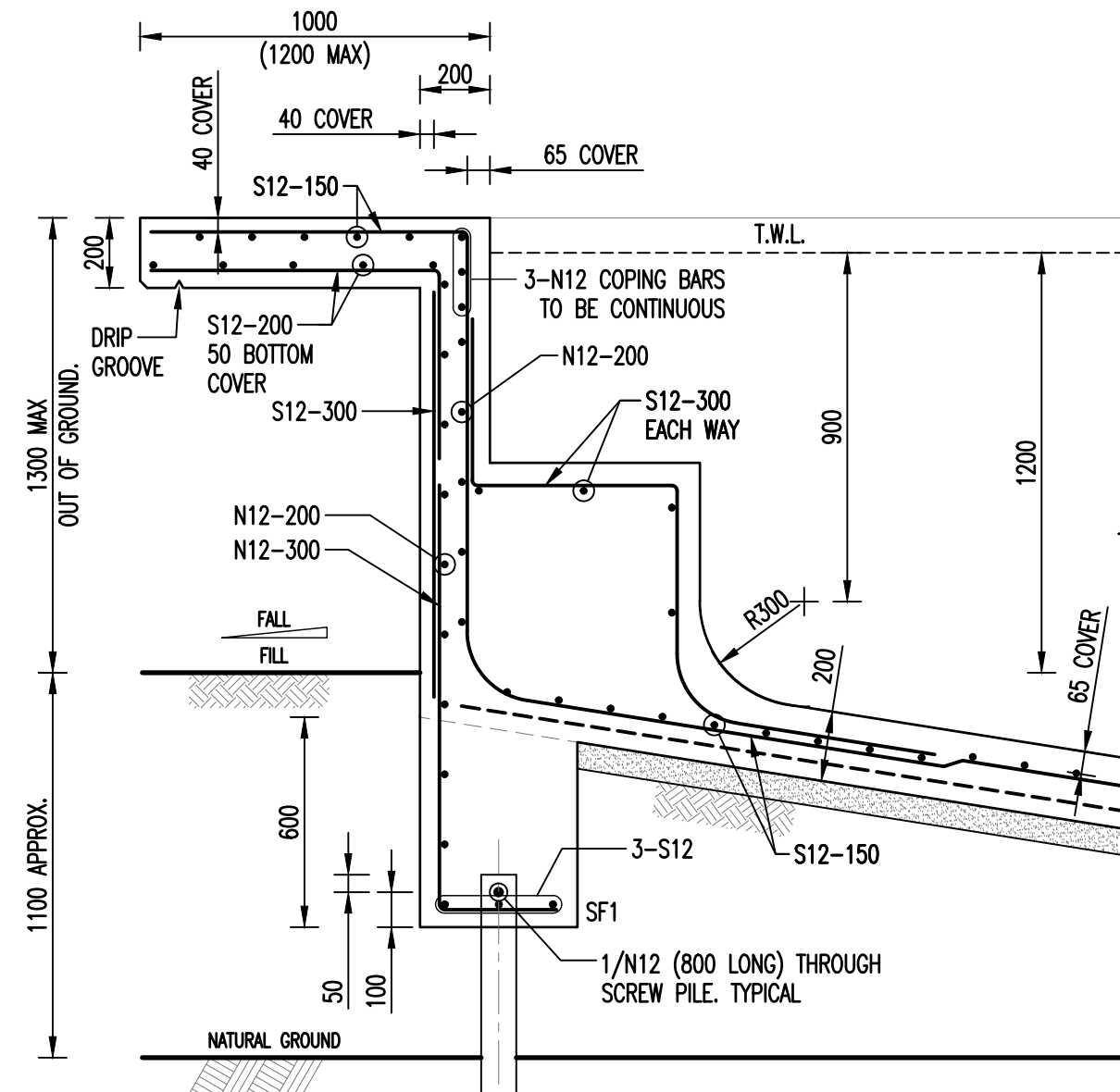

BYRON SHIRE COUNCIL
Development Application
APPROVED PLAN
DA No. 10.2023.214.1
Date: 30 August 2023

LEGEND	
INDICATES FILL	
INDICATES S.N.G	
INDICATES ROCK	

SECTION A
SCALE 1:20
P04

					Newport Consulting Engineers		CLIENT BELL 32 NORTH HEAD ROAD NEW BRIGHTON NSW 2483		BUILDER LIVING POOLS & SPAS		JOB NO. 23-0485	
B	ISSUE FOR CONSTRUCTION	30/05/2023	DPB	MY	PH: (07) 3252 9822 FAX: (07) 3252 9844 info@newportengineers.com.au		Ground Floor 349 Coronation Drive Milton, QLD-4064				DWG NO. P06	
A	ISSUE FOR CONSTRUCTION	03/05/2023	DPB	MY								
SUFF	REVISION	DATE	DRAWN	CHECKED			LOT NUMBER 4 DP 1035885		DRAWN DPB DESIGNED MY APPROVED MY		SHEET	6

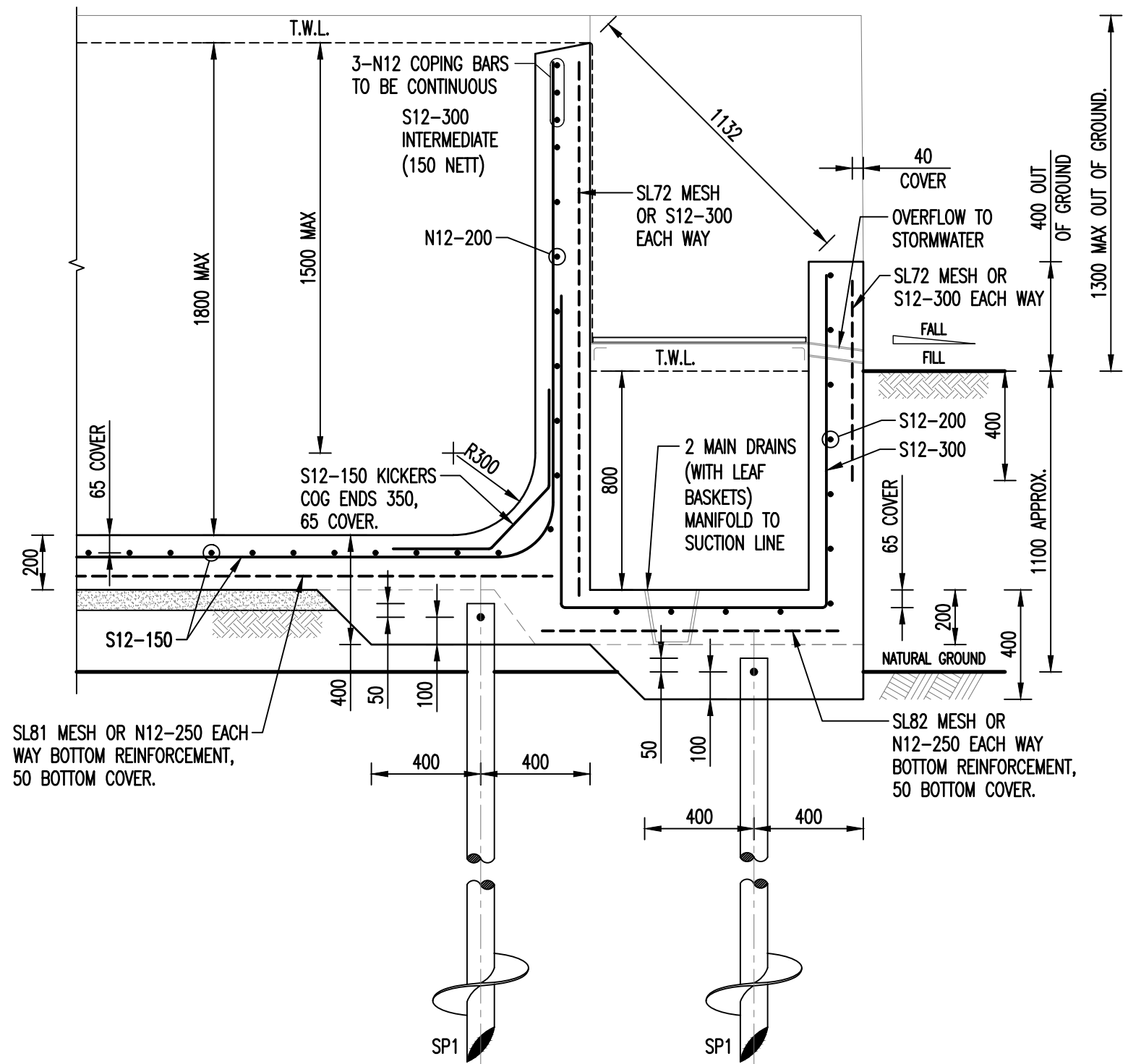
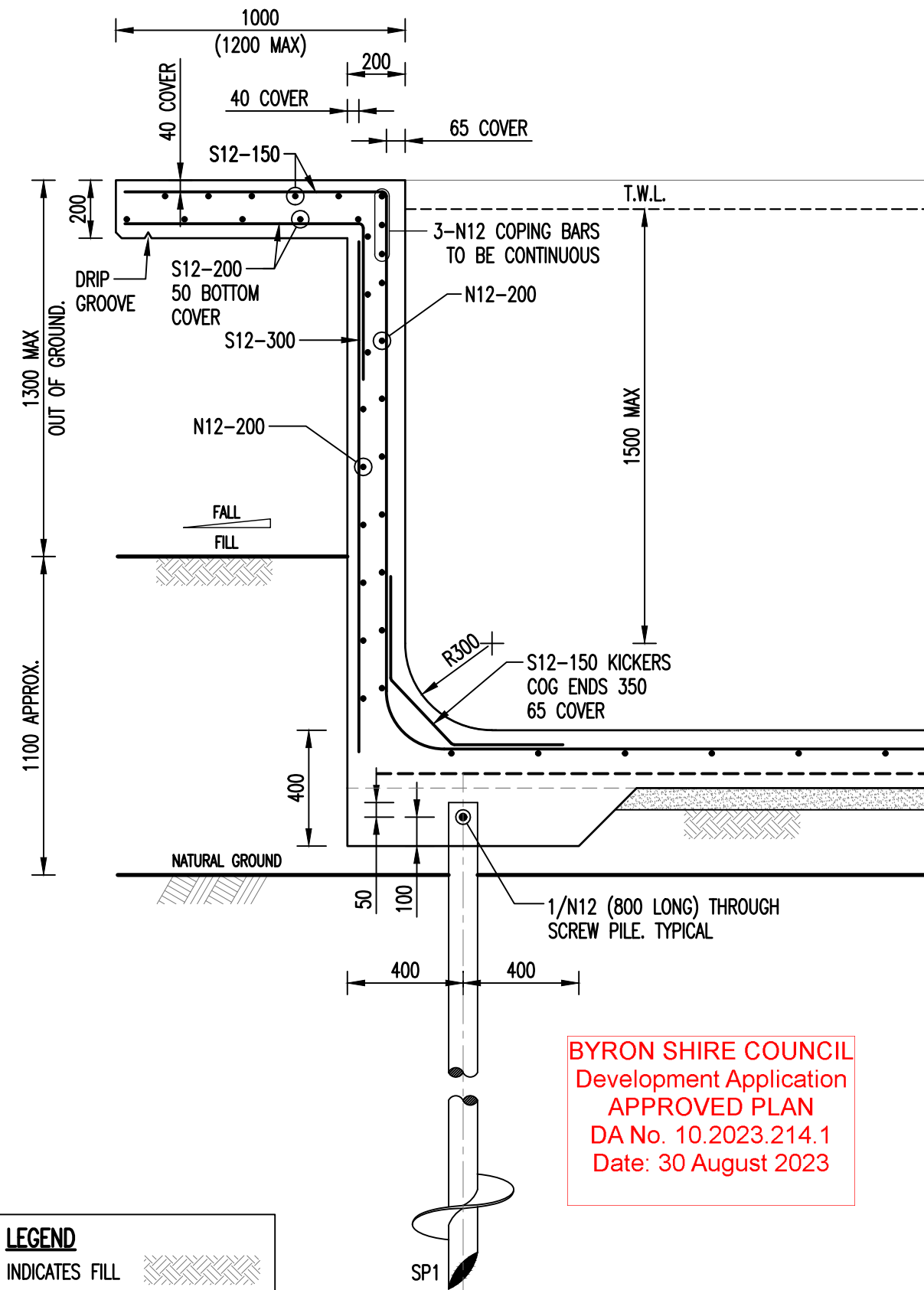

BYRON SHIRE COUNCIL
Development Application
APPROVED PLAN
DA No. 10.2023.214.1
Date: 30 August 2023

LEGEND	
INDICATES FILL	
INDICATES S.N.G	
INDICATES ROCK	

SECTION **B**
SCALE 1:20 **P04**

					Newport		CLIENT BELL 32 NORTH HEAD ROAD NEW BRIGHTON NSW 2483		BUILDER LIVING POOLS & SPAS		JOB NO. 23-0485	
					Consulting Engineers						DWG NO. P07	
B	ISSUE FOR CONSTRUCTION	30/05/2023	DPB	MY	PH: (07) 3252 9822 FAX: (07) 3252 9844 info@newportengineers.com.au		Ground Floor 349 Coronation Drive Milton, QLD-4064					
A	ISSUE FOR CONSTRUCTION	03/05/2023	DPB	MY								
SUFF	REVISION	DATE	DRAWN	CHECKED	LOT NUMBER 4 DP 1035885				DRAWN DPB DESIGNED MY APPROVED MY		SHEET	7

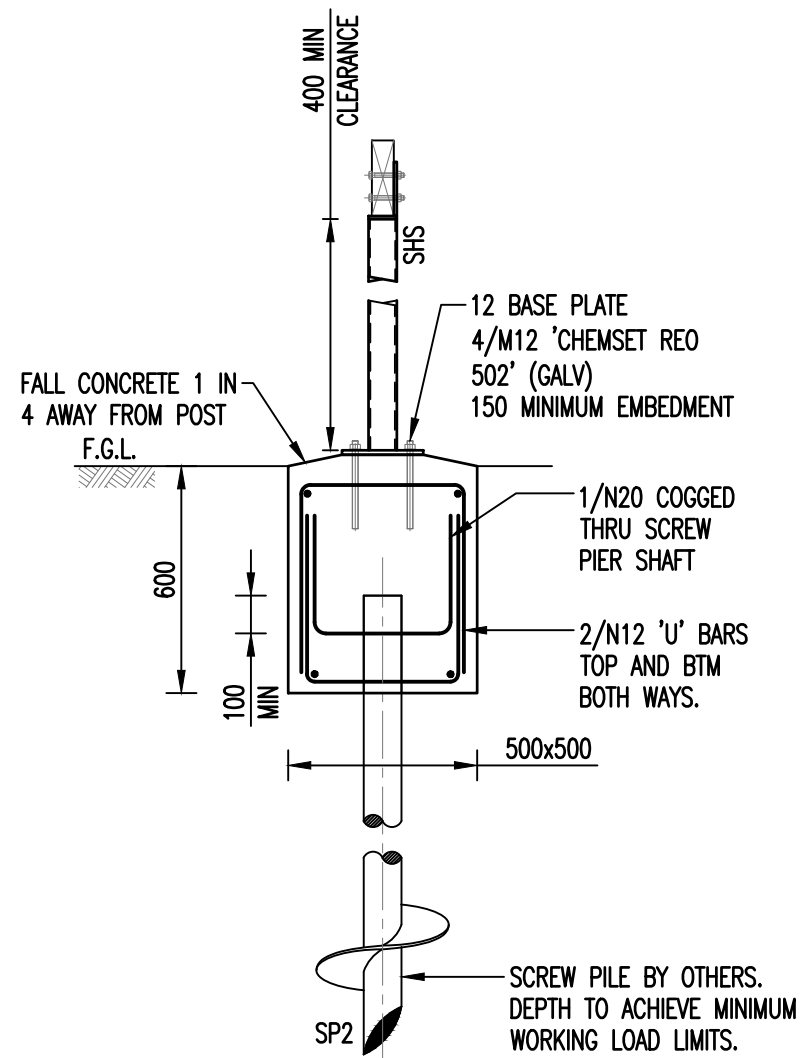

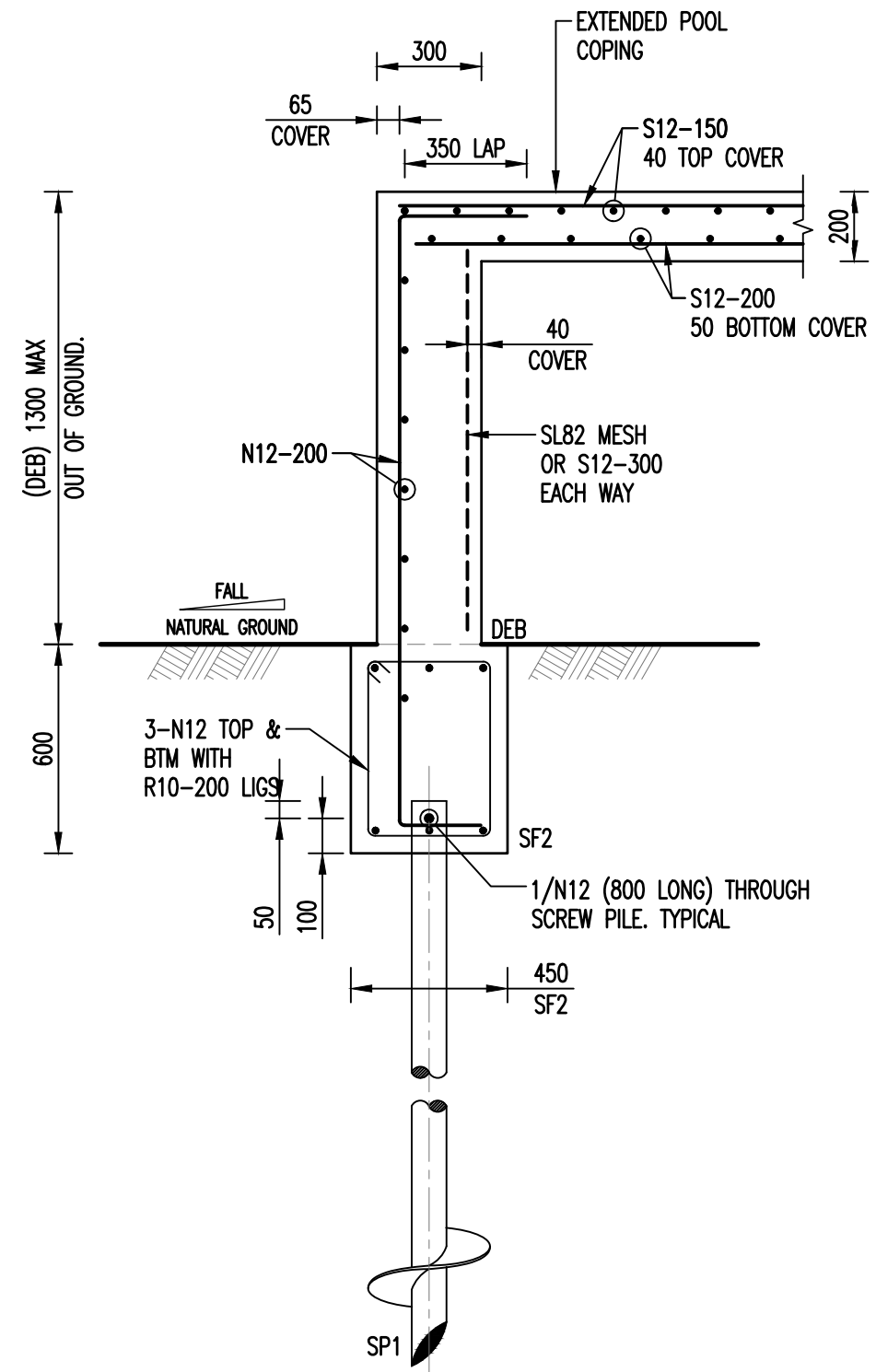

STEEL POST (SC1) TO SCREW
PILE (SP2) WITH PILE CAP DETAIL
SCALE 1:20

BYRON SHIRE COUNCIL
Development Application
APPROVED PLAN
DA No. 10.2023.214.1
Date: 30 August 2023



SECTION
SCALE 1:20
C
P04

LEGEND

INDICATES FILL 
INDICATES S.N.G 
INDICATES ROCK 

					Newport		CLIENT BELL 32 NORTH HEAD ROAD NEW BRIGHTON NSW 2483		BUILDER LIVING POOLS & SPAS		JOB NO. 23-0485	
					Consulting Engineers						DWG NO. P08	
B	ISSUE FOR CONSTRUCTION	30/05/2023	DPB	MY	PH: (07) 3252 9822 FAX: (07) 3252 9844 info@newportengineers.com.au		Ground Floor 349 Coronation Drive Milton, QLD-4064					
A	ISSUE FOR CONSTRUCTION	03/05/2023	DPB	MY								
SUFF	REVISION	DATE	DRAWN	CHECKED	LOT NUMBER 4 DP 1035885				DRAWN DPB DESIGNED MY APPROVED MY		SHEET	8