

**BYRON SHIRE COUNCIL**  
 Modification to development consent  
**APPROVED PLAN**  
 Modified DA No. 10.2023.294.2  
 Date: 03/06/25

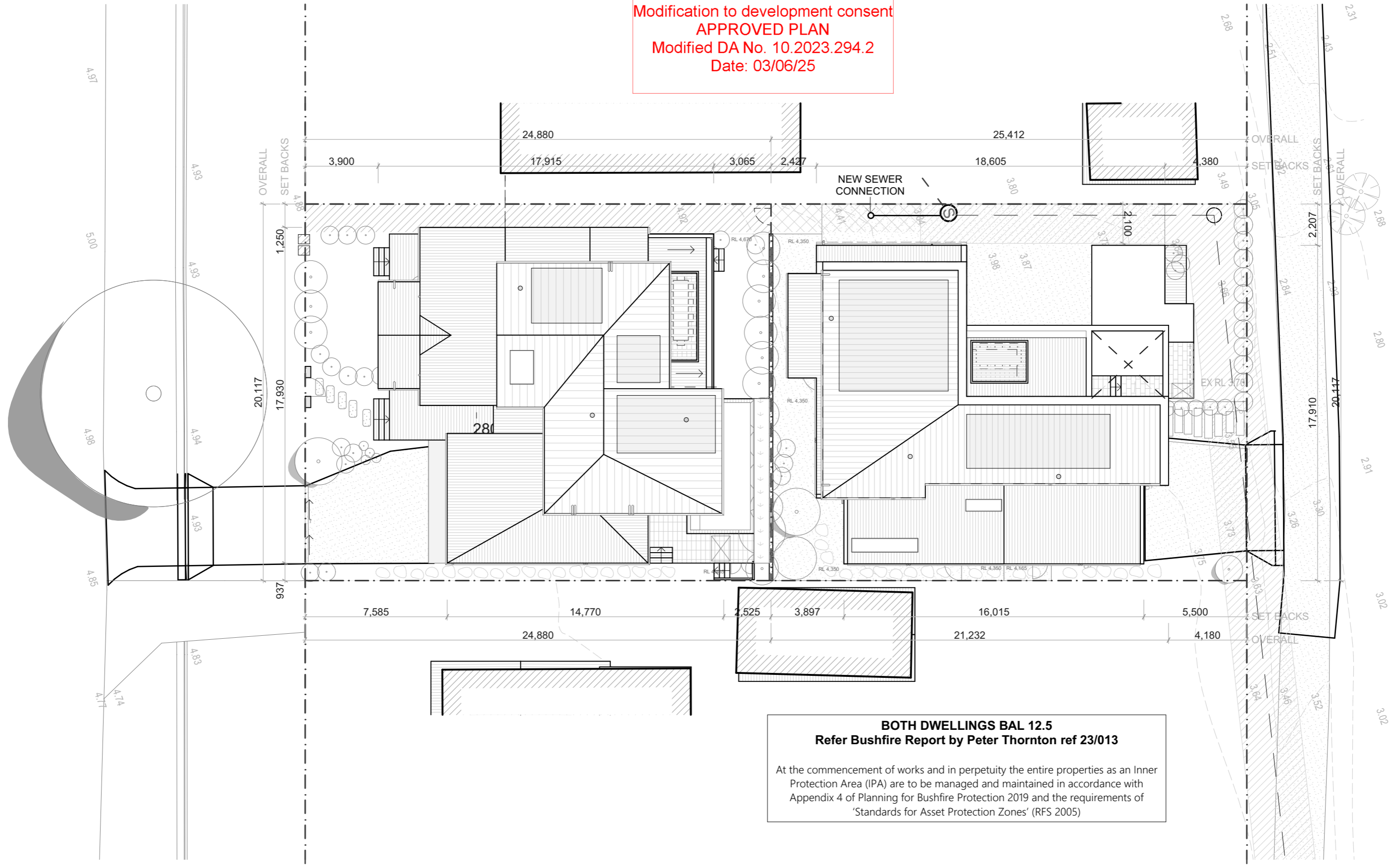

**BOTH DWELLINGS BAL 12.5**  
**Refer Bushfire Report by Peter Thornton ref 23/013**

At the commencement of works and in perpetuity the entire properties as an Inner Protection Area (IPA) are to be managed and maintained in accordance with Appendix 4 of Planning for Bushfire Protection 2019 and the requirements of 'Standards for Asset Protection Zones' (RFS 2005)

**DAVIS ARCHITECTS**  
 6/71 CENTENNIAL CIRCUIT, BYORN BAY NSW 2481  
 TEL +61 2 6680 9202 + 61 439 850 627  
 DAVIS@DAVISARCHITECTS.COM.AU  
 WWW.DAVISARCHITECTS.COM.AU

CONSULTANTS		
<b>CIVIL</b> SODIQ ALDERSON ASSOCIATES 6629 1552	<b>LANDSCAPE DESIGN</b> BASIX	<b>CERTIFIER</b> JARROD EDWARDS BUILDCERT 0499788844
<b>STRUCTURAL</b> THOMAS DAKIN ALDERSON ASSOCIATES 6629 1552	<b>BASIX</b> DAVID HOWARD PARTNERS ENERGY 0421381005	<b>SURVEYOR</b> IAN MCPHAIL HEATH & MCPHAIL 6688 6181

The builder and contractors shall check and verify all dimensions on site or off site prior to fabrication and verify all errors and omissions to the Architect.

Drawings remain the copyright of DAVIS ARCHITECTS and manufacture shall not commence until return of unamended shop drawings. Figure dimensions are to be read in preference to scaled. Do not scale the drawings. Drawings shall not be used for construction purposes until issued by the Architect for construction.

THESE DRAWINGS ARE NOT FOR CONSTRUCTION.  
 ALL CONSTRUCTION TO BCA VOLUME 2 2022  
 ALL CONSTRUCTION TO NCC VOLUME 02 2022  
 TERMITE TREATMENT TO AS 3660.1  
 WALL & ROOF INSULATION ACCORDING TO BASIX CERTIFICATE ATTACHED  
 SMOKE ALARMS IN ACCORDANCE WITH 3.7.2.3 & 3.7.2.4 OF THE BCA  
 WATER PROOFING TO AS 3740.2021 OR PART 3.8.1.2 OF THE BCA  
 STAIR CONSTRUCTION TO VOL 2 PART 3.9.1 OF THE BCA  
 ALL STAIRS TO HAVE A SLIP RATING INSTALLED  
 BALUSTRADE CONSTRUCTION TO VOL 2 PART 3.9.2 OF THE BCA

WALL LEGEND		
EXISTING	BRICK VENEER	DOUBLE BRICK
DEMOLISHED	STUD WALL	BLOCK WORK

REVISION:	
A	CC ISSUE
B	Joinery/Finishes + pool/spa + Electric blinds updates
C	Somerset moved pool position upwards + PF + Easement adjustment
D	Burns BD05 removed, BW03 modified, Pool Fence moved, FFL Garage

<b>PROJECT:</b> Burns Street & Somerset Lane	<b>PROJECT NO:</b> 2209
<b>CLIENT:</b> Anthony Wood	<b>REVISION:</b> D
<b>ADDRESS:</b> 11 Burns Street Byron Bay NSW 2481 Australia	<b>Drawing No.:</b> 1.1
<b>DRAWING TITLE:</b> Site Plan	
<b>DATE:</b> 21/03/2025	
<b>SCALE:</b> 1:200 @ A3	
<b>STATUS:</b> CC / CD	

**BYRON SHIRE COUNCIL**  
 Modification to development consent  
**APPROVED PLAN**  
 Modified DA No. 10.2023.294.2  
 Date: 03/06/25

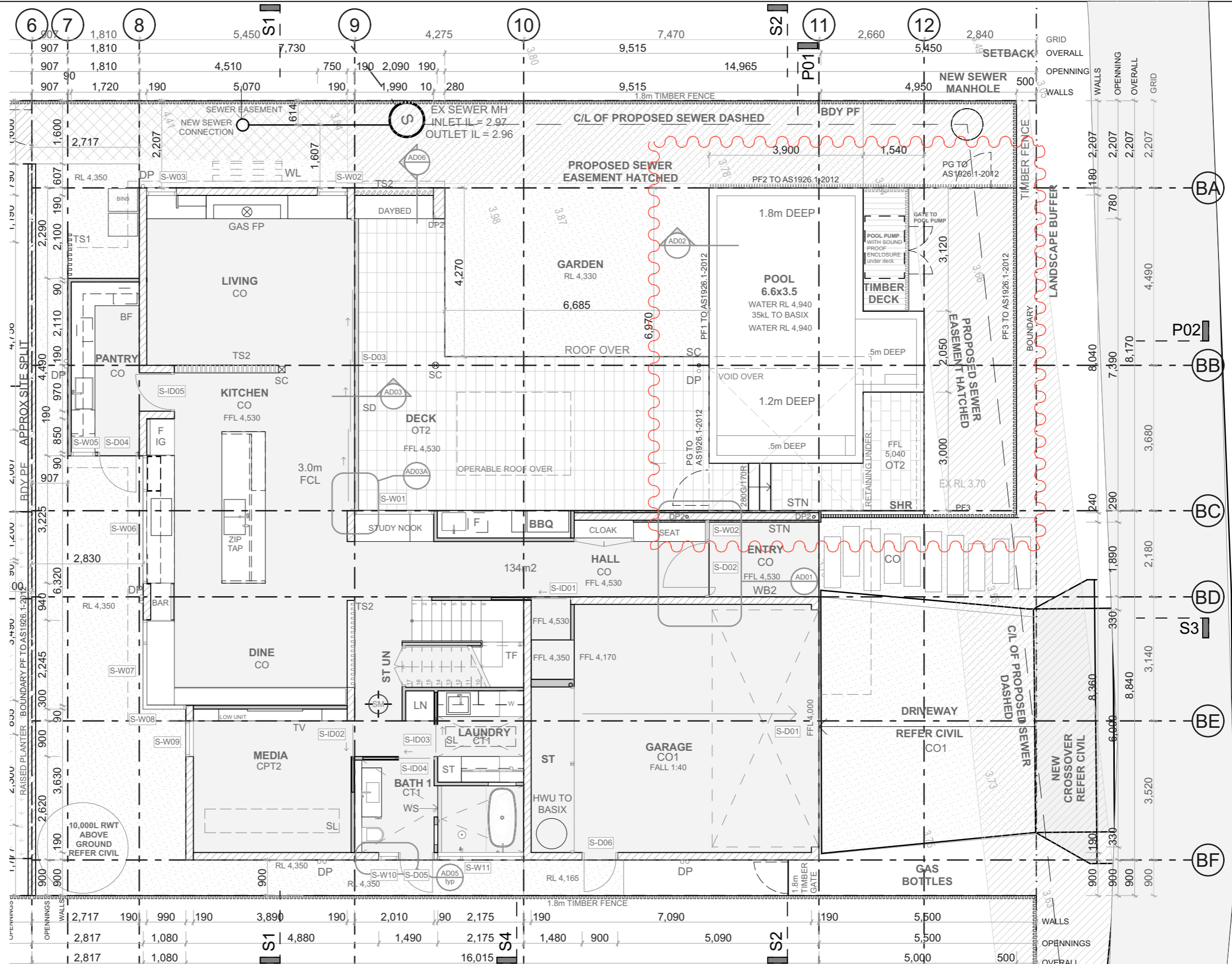

**DAVIS ARCHITECTS**

6/71 CENTENNIAL CIRCUIT, BYORN BAY NSW 2481  
 TEL +61 2 6680 9202 + 61 439 850 627  
 DAVIS@DAVISARCHITECTS.COM.AU  
 WWW.DAVISARCHITECTS.COM.AU

CONSULTANTS		
<b>CIVIL</b>	<b>LANDSCAPE DESIGN</b>	<b>CERTIFIER</b>
SODIQ ALDERSON ASSOCIATES 6629 1552		JARROD EDWARDS BUILD CERT 0499788844
<b>STRUCTURAL</b>	<b>BASIX</b>	<b>SURVEYOR</b>
THOMAS DAKIN ALDERSON ASSOCIATES 6629 1552	DAVID HOWARD PARTNERS ENERGY 0421381005	IAN MCPHAIL HEATH & MCPHAIL 6688 6181

The builder and contractors shall check and verify all dimensions on site or off site prior to fabrication and verify all errors and omissions to the Architect.  
 Drawings remain the copyright of DAVIS ARCHITECTS and manufacture shall not commence until return of unamended shop drawings. Figure dimensions are to be read in preference to scaled. Do not scale the drawings. Drawings shall not be used for construction purposes until issued by the Architect for construction.  
 THESE DRAWINGS ARE NOT FOR CONSTRUCTION.  
 ALL CONSTRUCTION TO BCA VOLUME 2 2022  
 ALL CONSTRUCTION TO NCC VOLUME 02 2022  
 TERMITE TREATMENT TO AS 3660.1  
 WALL & ROOF INSULATION ACCORDING TO BASIX CERTIFICATE ATTACHED  
 SMOKE ALARMS IN ACCORDANCE WITH 3.7.2.3 & 3.7.2.4 OF THE BCA  
 WATER PROOFING TO AS 3740.2021 OR PART 3.8.1.2 OF THE BCA  
 STAIR CONSTRUCTION TO VOL 2 PART 3.9.1 OF THE BCA  
 ALL STAIRS TO HAVE A SLIP RATING INSTALLED  
 BALUSTRADE CONSTRUCTION TO VOL 2 PART 3.9.2 OF THE BCA

WALL LEGEND		
EXISTING	BRICK VENEER	DOUBLE BRICK
DEMOLISHED	STUD WALL	BLOCK WORK

REVISION:	
A	CC ISSUE
B	Joinery/Finishes + pool/spa + Electric blinds updates
C	Somerset moved pool position upwards + PF + Easement adjustment
D	Burns BD05 removed, BW03 modified, Pool Fence moved, FFL Garage

<b>PROJECT: Burns Street &amp; Somerset Lane</b>		<b>PROJECT NO:</b>
<b>CLIENT:</b> Anthony Wood		2209
<b>ADDRESS:</b> 11 Burns Street Byron Bay NSW 2481 Australia		<b>REVISION:</b> D
<b>DRAWING TITLE:</b> Ground Floor Plan Somerset		<b>Drawing No.:</b>
<b>DATE:</b> 21/03/2025 1:100		3.3
<b>SCALE:</b> 1:100 @ A3		
<b>STATUS:</b> CC / CD		



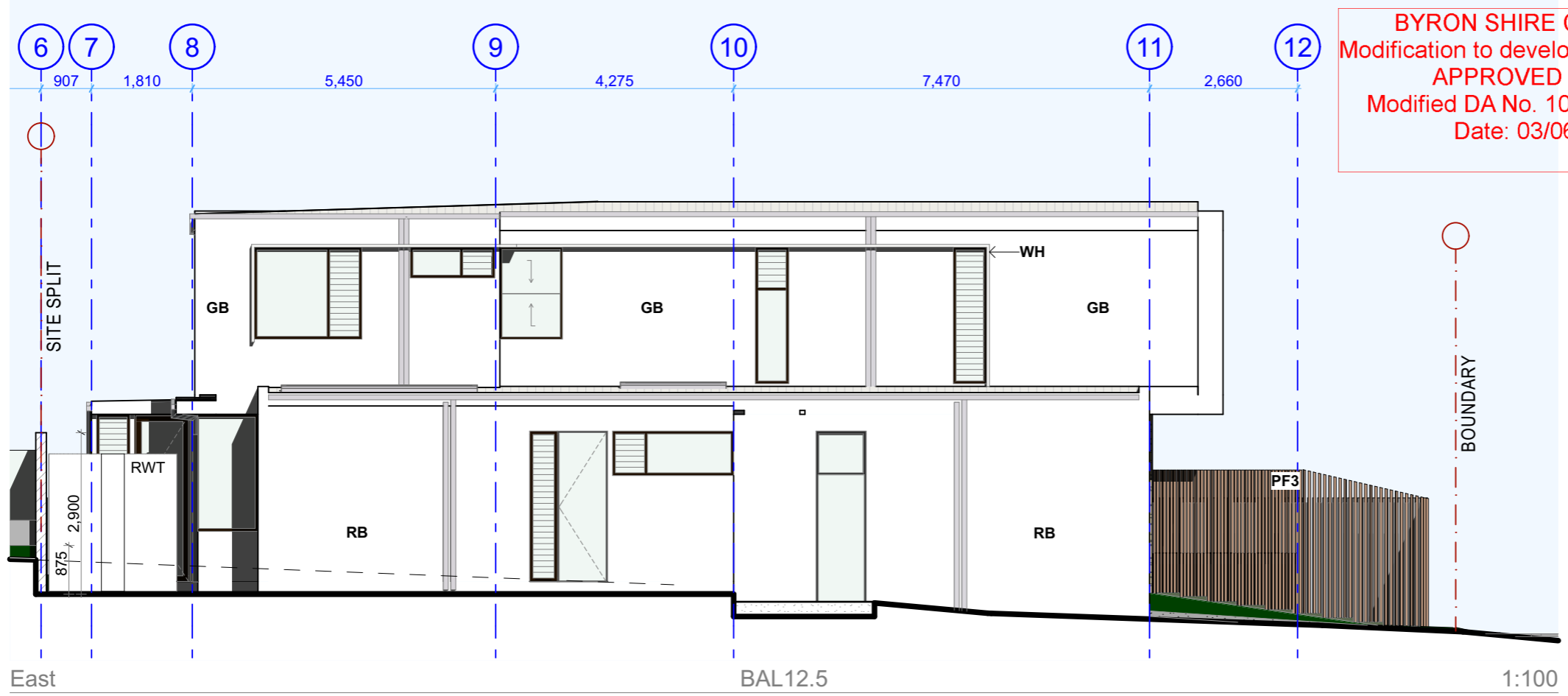

**BYRON SHIRE COUNCIL**  
 Modification to development consent  
**APPROVED PLAN**  
 Modified DA No. 10.2023.294.2  
 Date: 03/06/25

**CONSULTANTS**  
**STRUCTURAL**  
 THOMAS DAKIN  
 ALDERSON ASSOCIATES  
 6629 1552  
**CIVIL**  
 SODIQ  
 ALDERSON ASSOCIATES  
 6629 1552  
**BASIX**  
 DAVID HOWARD  
 PARTNERS ENERGY  
**SURVEYOR**  
 IAN MCPHAIL  
 HEATH & MCPHAIL  
 6688 6181  
**CERTIFIER**  
 JARROD EDWARDS  
 BUILDCERT  
 0499788844

The builder and contractors shall check and verify all dimensions on site or off site prior to fabrication and verify all errors and omissions to the Architect.  
 Drawings remain the copyright of DAVIS ARCHITECTS and manufacture shall not commence until return of unamended shop drawings. Figured dimensions are to be read in preference to scaled. Do not scale the drawings. Drawings shall not be used for construction purposes until issued by the Architect for construction.

THESE DRAWINGS ARE NOT FOR CONSTRUCTION.  
 ALL CONSTRUCTION TO NCC VOLUME 02 2022  
 TERMITES TREATMENT TO AS 3660.1  
 WALL & ROOF INSULATION ACCORDING TO BASIX CERTIFICATE  
 ATTACHED  
 SMOKE ALARMS IN ACCORDANCE WITH 3.7.2.3 & 3.7.2.4 OF THE BCA  
 WATER PROOFING TO AS 3740.2021 OR PART 3.8.1.2 OF THE BCA  
 STAIR CONSTRUCTION TO VOL 2 PART 3.9.1 OF THE BCA  
 BALUSTRADE CONSTRUCTION TO VOL 2 PART 3.9.2 OF THE BCA

**DAVIS ARCHITECTS**  
 6/71 CENTENNIAL CIRCUIT, BYRON BAY NSW 2481  
 TEL +61 2 6680 9202 + 61 439 850 627  
 DAVIS@DAVISARCHITECTS.COM.AU  
 WWW.DAVISARCHITECTS.COM.AU

**PROJECT: Burns Street & Somerset Lane**  
**CLIENT:** Anthony Wood  
**ADDRESS:** 11 Burns Street Byron Bay NSW 2481 Australia

**DRAWING TITLE:** Elevations Somerset E/W  
**DATE:** 21/03/2025  
**SCALE:** 1:100 @ A3  
**STATUS:** CC / CD

**REVISION:**

A	CC ISSUE
B	Joinery/Finishes + pool/spa + Electric blinds updates
C	Somerset moved pool position upwards + pool fence
D	
E	

**PROJECT NO:** 2209  
**REVISION:** D  
  
**Drawing No.:** 3.9

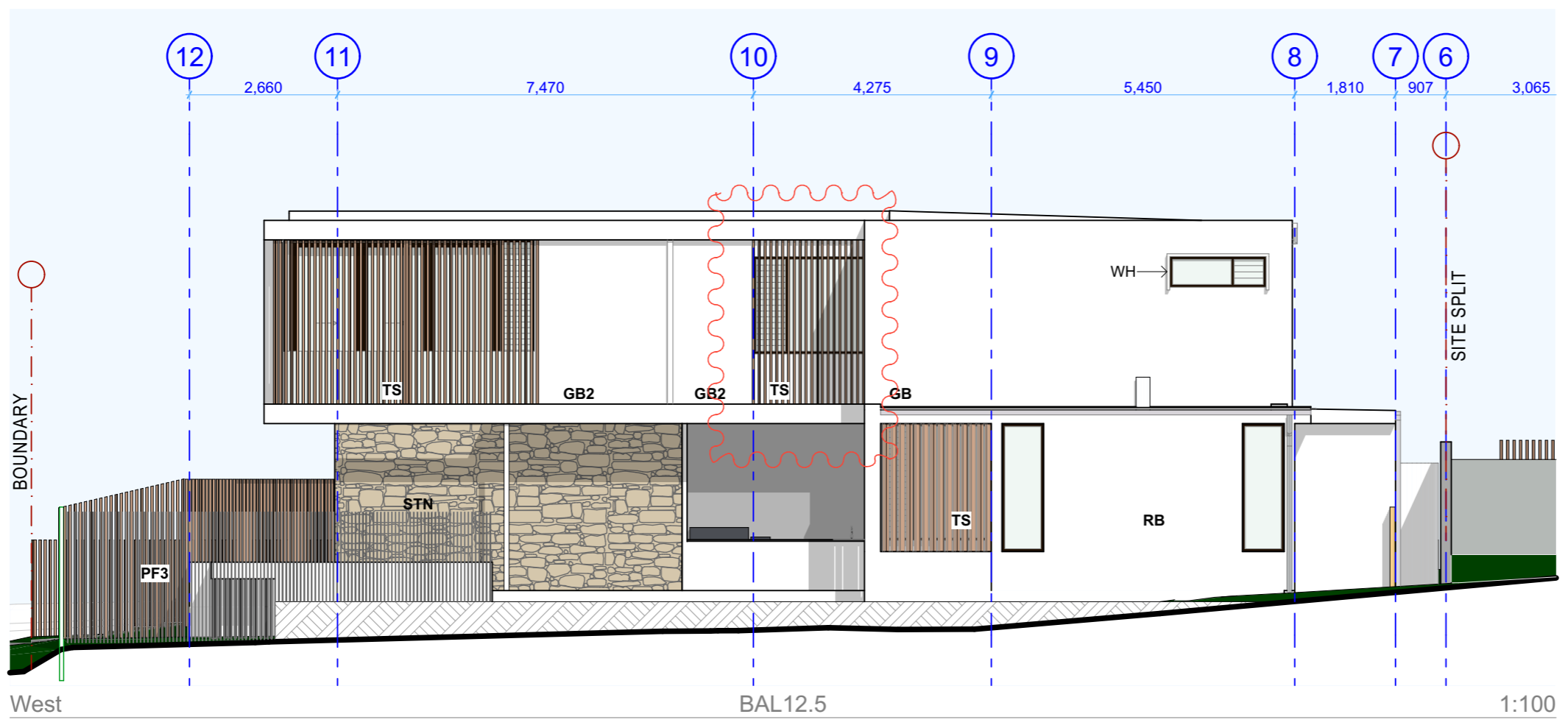

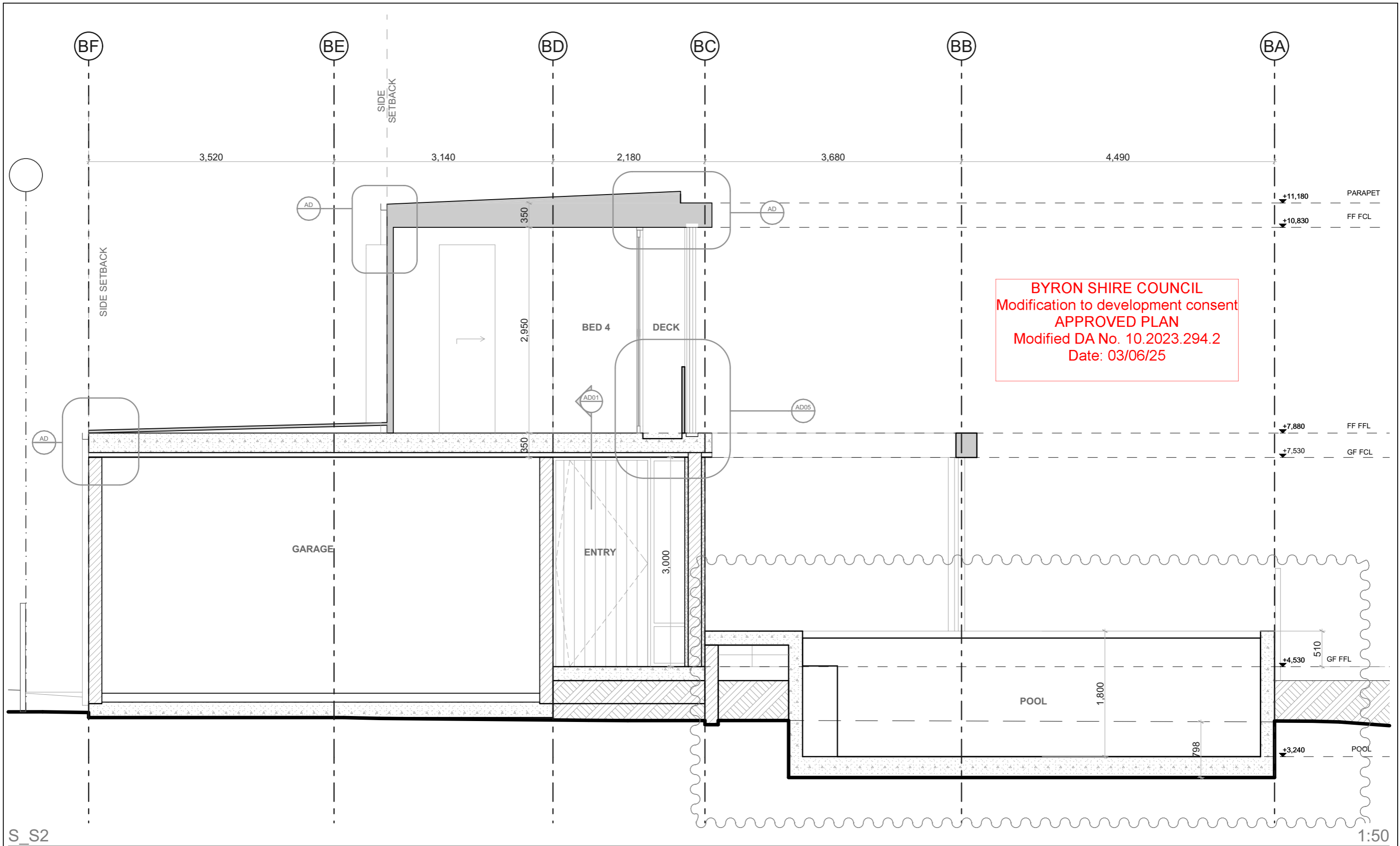

S\_S2

1:50

<b>DAVIS ARCHITECTS</b> 6/71 CENTENNIAL CIRCUIT, BYORN BAY NSW 2481 TEL +61 2 6680 9202 + 61 439 850 627 DAVIS@DAVISARCHITECTS.COM.AU WWW.DAVISARCHITECTS.COM.AU	<b>CONSULTANTS</b> <b>CIVIL</b> LANDSCAPE DESIGN CERTIFIER SODIQ ALDERSON ASSOCIATES 6629 1552 JARROD EDWARDS BUILDCERT 0499788844 <b>STRUCTURAL</b> BASIX SURVEYOR THOMAS DAKIN ALDERSON ASSOCIATES 6629 1552 DAVID HOWARD PARTNERS ENERGY 0421381005 IAN MCPHAIL HEATH & MCPHAIL 6688 6181			The builder and contractors shall check and verify all dimensions on site or off site prior to fabrication and verify all errors and omissions to the Architect. Drawings remain the copyright of DAVIS ARCHITECTS and manufacture shall not commence until return of unamended shop drawings. Figure dimensions are to be read in preference to scaled. Do not scale the drawings. Drawings shall not be used for construction purposes until issued by the Architect for construction. THESE DRAWINGS ARE NOT FOR CONSTRUCTION. ALL CONSTRUCTION TO BCA VOLUME 2 2022 ALL CONSTRUCTION TO NCC VOLUME 02 2022 TERMITE TREATMENT TO AS 3660.1 WALL & ROOF INSULATION ACCORDING TO BASIX CERTIFICATE ATTACHED SMOKE ALARMS IN ACCORDANCE WITH 3.7.2.3 & 3.7.2.4 OF THE BCA WATER PROOFING TO AS 3740.2021 OR PART 3.8.1.2 OF THE BCA STAIR CONSTRUCTION TO VOL 2 PART 3.9.1 OF THE BCA ALL STAIRS TO HAVE A SLIP RATING INSTALLED BALUSTRADE CONSTRUCTION TO VOL 2 PART 3.9.2 OF THE BCA	<b>WALL LEGEND</b> EXISTING DEMOLISHED BRICK VENEER STUD WALL DOUBLE BRICK BLOCK WORK	<b>REVISION:</b> A CC ISSUE B Joinery/Finishes + pool/spa + Electric blinds updates C Somerset moved pool position upwards + PF + Easement adjustment D Burns BD05 removed, BW03 modified, Pool Fence moved, FFL Garage	<b>PROJECT: Burns Street &amp; Somerset Lane</b> <b>CLIENT:</b> Anthony Wood <b>ADDRESS:</b> 11 Burns Street Byron Bay NSW 2481 Australia <b>DATE:</b> 21/03/2025 <b>SCALE:</b> 1:50 @ A3 <b>STATUS:</b> CC / CD	<b>PROJECT NO:</b> 2209 <b>REVISION:</b> D <b>Drawing No.:</b> 3.13
	<b>DRAWING TITLE:</b> Section Somerset S_S2 1:50							