

NOTE:
ALL BOUNDARY LINES & MARKS DEPICTED ON THIS PLAN ARE APPROXIMATE ONLY, SUBJECT TO CHANGE AND REQUIRE FURTHER SURVEY INVESTIGATION.

Notes:

2m 4m 6m 8m

Boundary - Site (Approx.)

Boundary - Adjoining (Approx.)

FE - Fenceline

- APPROX. BOUNDARY MARK PLACED

- STAKE FOUND

Disclaimer:

- Services shown hereon have been located by field survey. Prior to any excavation or construction, the relevant authority should be contacted for the possible location of further services and the exact location of all services.
- Underground services including telecommunication cables have not been located, and have been plotted from the records of the relevant authorities.
- All levels are ground levels unless otherwise indicated.
- Boundary marks and lines are approximate only.

Locality: COORABELL
LGA: BYRON
Parish: BRUNSWICK
County: ROUS
FB/LB: N/A
RR: 1:800 @ A3

Coords: ASSUMED
Datum: AHD
Method: GNSS \ TRIG
Origin: PM 70744
RL: 149.3
Contour: 0.25m

Ref: 21053-1A
Date: 30.06.2021
Survey: SC VP
Drawn: RRAV
Data: B21053 VP01
Sheet: 1 of 3

PLAN SHOWING DETAIL & MARKS PLACED
OVER PART OF LOT 1 IN DP123290
COOLAMON SCENIC DRIVE

Client: GEOFF WINJBERG

33 Martin Street | PO Box 633 | BALLINA NSW 2478 | T 02 6686 8939 | E office@macrosurveyors.com.au | www.macrosurveyors.com.au
MACRO Consulting Surveyors Pty Ltd ABN 66 149 995 522 | BALLINA | COFFS HARBOUR | MACLEAN | NORFOLK ISLAND



ABBOTT & MACRO
Land and Engineering Surveyors

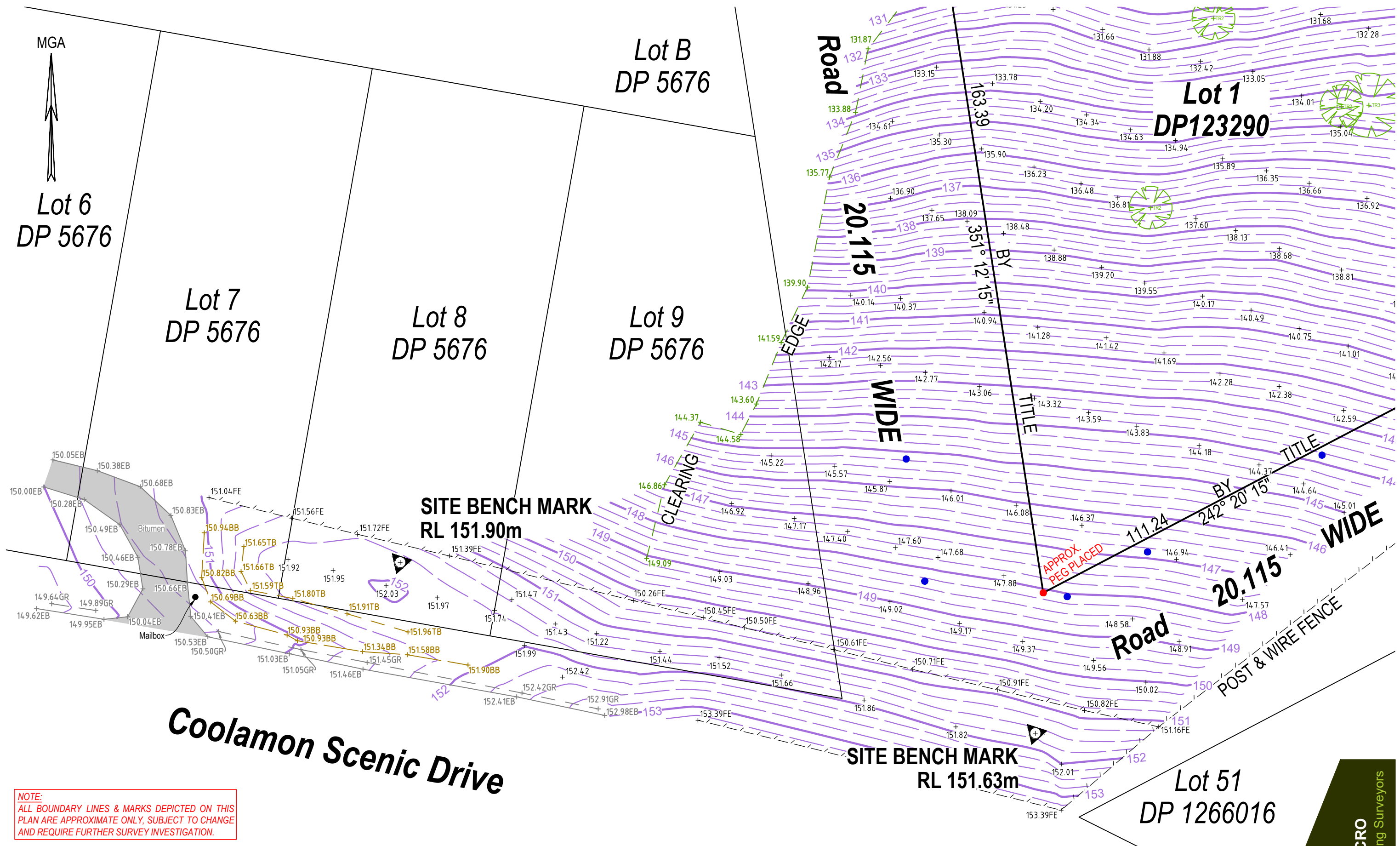

NOTE:
ALL BOUNDARY LINES & MARKS DEPICTED ON THIS PLAN ARE APPROXIMATE ONLY, SUBJECT TO CHANGE AND REQUIRE FURTHER SURVEY INVESTIGATION.

Notes:

Boundary - Site (Approx.)
Boundary - Adjoining (Approx.)
FE - Fenceline
GR - Guard Rail
TB - Top of Bank
BB - Bottom of Bank
EG - Edge Bitumen

TR#
Mail Box
Canopy Radius #
Approx. Boundary Mark Placed
Stake Found

Disclaimer:

- Services shown hereon have been located by field survey. Prior to any excavation or construction, the relevant authority should be contacted for the possible location of further services and the exact location of all services.
- Underground services including telecommunication cables have not been located, and have been plotted from the records of the relevant authorities.
- All levels are ground levels unless otherwise indicated.
- Boundary marks and lines are approximate only.

Locality: COORABELL
LGA: BYRON
Parish: BRUNSWICK
County: ROUS
FB/LB: N/A
RR: 1:325 @ A3

Coords: ASSUMED
Datum: AHD
Method: GNSS \ TRIG
Origin: PM 70744
RL: 149.3
Contour: 0.25m

Ref: 21053-2A
Date: 30.06.2021
Survey: SC VP
Drawn: RRAV
Data: B21053 VP01
Sheet: 2 of 3

PLAN SHOWING DETAIL & MARKS PLACED
OVER PART OF LOT 1 IN DP123290
COOLAMON SCENIC DRIVE

Client:

GEOFF WINJBERG

33 Martin Street | PO Box 633 | BALLINA NSW 2478 | T 02 6686 8939 | E office@macrosurveyors.com.au | www.macrosurveyors.com.au
MACRO Consulting Surveyors Pty Ltd ABN 66 149 995 522 | BALLINA | COFFS HARBOUR | MACLEAN | NORFOLK ISLAND



ABBOTT & MACRO
Land and Engineering Surveyors

