

- GENERAL NOTES:
- DEAD AND LIVE LOADS ARE IN ACCORDANCE WITH AS1170
  - CONCRETE DESIGN IN ACCORDANCE WITH AS3600.
  - WIND BRACING DESIGN IN ACCORDANCE WITH AS1684.2-2010
  - CONCRETE FOOTING STRENGTH F'C = 25MPa SLUMP = 75MM AND AGGREGATE SIZE = 20MM.
  - DESIGN OF SLAB AND FOOTINGS IS IN ACCORDANCE WITH AS2870-2011, RESIDENTIAL SLABS & FOOTINGS.
  - ALL FOOTINGS ARE TO BE FOUNDED ON NATURAL GROUND OF AT LEAST 100 KPA BEARING CAPACITY. IF OTHER CONDITIONS ARE MET, ENGINEER IS TO BE NOTIFIED AND DESIGN CONFIRMED.
  - NO HOLES OR CHASES OTHER THAN THOSE SHOWN ON THE STRUCTURAL DRAWING SHALL BE MADE IN THE CONCRETE MEMBERS WITHOUT PRIOR APPROVAL OF THE ENGINEER.
  - CORRECT SUBTERRANEAN TERMITE CONTROL PROCEDURES ARE TO BE CARRIED OUT IN ACCORDANCE WITH AS3660.1.
  - ROOF AND OTHER SURFACE WATER SHALL BE DIRECTED AWAY FROM THE FOOTINGS AND TO A DISPOSAL POINT NOMINATED BY LOCAL COUNCIL.
  - MAINTENANCE OF FOUNDATIONS IN ACCORDANCE WITH CSIRO GUIDELINES.
  - IF ANY SITE CONDITIONS ARE ENCOUNTERED THAT ARE CONTRARY TO THE ENGINEERS REPORT OR ANY DETAILS THAT ARE NOT UNDERSTOOD, PLEASE CONTACT THIS OFFICE FOR CLARIFICATION.
  - DIMENSIONS SHALL BE USED IN PREFERENCE TO SCALING FROM DRAWINGS.
  - ALL WORKS ARE TO BE SET OUT AND CONFIRMED PRIOR TO CONSTRUCTION. IT IS THE BUILDERS RESPONSIBILITY TO ENSURE ALL SETDOWNS, FLOOR LEVELS AND DIMENSIONING ARE IN ACCORDANCE WITH THE ARCHITECTURALS.
  - THESE DRAWINGS ARE TO BE READ IN CONJUNCTION WITH ALL ARCHITECTURALS AND OTHER CONSULTANTS DRAWINGS AND SPECIFICATIONS GIVEN BOTH BEFORE AND DURING CONSTRUCTION. ALL DESCREPANCIES SHALL BE REFERRED TO THE ENGINEER BEFORE UNDERTAKING THE WORK.
  - DESIGN IMPOSED ACTIONS;
    - GENERAL 1.5 KPa
    - GARAGE 2.5 KPa
    - DECK <1M 1.5 KPa
    - DECK >1m 3.0 KPa
    - ROOF 0.25 KPa
  - ALL MATERIALS AND WORKMANSHIP SHALL BE IN ACCORDANCE WITH THE RELEVANT AND CURRENT SAA CODES AND WITH THE BY-LAWS AND ORDINANCES OF THE RELEVANT BUILDING AUTHORITY EXCEPT WHERE VARIED BY THE PROJECT SPECIFICATIONS.
  - THE STRUCTURE SHALL BE MAINTAINED IN A STABLE CONDITION THROUGHOUT CONSTRUCTION AND NO PART SHALL BE OVERSTRESSED. TEMPORARY BRACING SHALL BE IMPLEMENTED BY THE BUILDER TO THE KEEP THE WORKS AND EXCAVATION STABLE AT ALL TIMES.
  - ALL SERVICES ARE TO BE LOCATED IN THE FIELD IN CONJUNCTION WITH AN OFFICER OF THE RELEVANT AUTHORITY PRIOR TO THE COMMENCEMENT OF CONSTRUCTION.
  - ALL DIMENSIONS IN MILLIMETRES UNLESS NOTED OTHERWISE.
  - DETAILS CONTAINED WITHIN THESE PLANS INDICATE THE MINIMUM STRUCTURAL REQUIREMENTS AS SPECIFIED BY THIS OFFICE AND MAY NOT REPRESENT CODE AND STANDARD REQUIREMENTS OUTSIDE OF STRUCTURAL CONSIDERATION. BUILDER IS TO ENSURE FULL COMPLIANCE WITH ALL APPLICABLE CODES AND PRACTICES FOR THE

- CONCRETE NOTES:
- ALL WORKMANSHIP AND MATERIALS SHALL BE IN ACCORDANCE WITH AS3600
  - NO ADMIXTURES SHALL BE USED IN CONCRETE UNLESS APPROVED IN WRITING
  - ALL REINFORCING SHALL BE FIRMLY SUPPORTED ON CHAIRS AT NO GREATER THAN 800 CRS BOTH WAYS. BARS SHALL BE TIED AT ALTERNATE INTERSECTIONS
  - THE FINISHED CONCRETE SHALL BE A DENSE HOMOGENEOUS MASS, COMPLETELY FILLING THE FORMWORK, THOROUGHLY EMBEDDING REINFORCING, AND FREE OF AIR POCKETS. ALL CONCRETE INCLUDING SLABS ON GROUND AND FOOTINGS SHALL BE COMPACTED WITH MECHANICAL VIBRATORS BY SUITABLY EXPERIENCED CONTRACTORS
  - SLAB TO BE POURED IN COOL CONDITIONS WITH LIGHT WINDS
  - CURING OF ALL CONCRETE IS TO BE ACHIEVED BY KEEPING SURFACES CONTINUOUSLY MOIST FOR A PERIOD OF THREE DAYS AND PREVENTION OF LOSS OF MOISTURE FOR A TOTAL OF 7 DAYS FOLLOWED BY GRADUAL DRYING. ALTERNATIVELY CURING COMPOUNDS COMPLYING WITH AS3799-1998 MAY BE USED.
  - PROVIDE 0.2MM DAMP PROOF MEMBRANE UNDER ALL SLABS U.N.O.
  - ALL FOOTINGS SHALL BE INSPECTED BY SUPERVISING ENGINEER OR RELEVANT CERTIFIER PRIOR TO POURING OF CONCRETE. CONCRETE SHALL NOT BE DELIVERED TO THE SITE UNTIL FINAL APPROVAL IS OBTAINED.
  - ALL BARS SHALL BE LAPPED BY 500MM MINIMUM.
  - IF USING POLISHED CONCRETE;
    - MIX TO BE LOW SHRINKAGE 32MPa SPECIAL MIX (MAX 600 MICROSTRAIN) U.N.O.
    - MESH TO BE A MINIMUM, OF SL81 U.N.O.
  - FOR CLASS M, H1, H2 AND E SITES ALL DRAINS ATTACHED TO OR EMERGING FROM UNDERNEATH THE BUILDING SHALL INCORPORATE FLEXIBLE JOINTS IMMEDIATELY OUTSIDE THE FOOTING AND COMMENCING WITHIN 1 M OF THE BUILDING PERIMETER TO ACCOMMODATE A TOTAL RANGE OF DIFFERENTIAL MOVEMENT IN ANY DIRECTION EQUAL TO THE BELOW VALUES. THIS REQUIREMENT APPLIES TO ALL STORMWATER AND SANITARY PLUMBING DRAINS AND DISCHARGE PIPES.
    - M - 40MM
    - H1 - 60MM
    - H2 - 75MM
    - E - REFER TO GEOTECHNCIAL ENGINEER

- STEEL NOTES:
- ALL STEELWORK SHALL BE IN ACCORDANCE WITH AS4100 AND AS1554
  - UNLESS OTHERWISE NOTED, FILLET WELDS SHALL BE 7MM MIN THROAT THICKNESS EXECUTED IN ACCORDANCE WITH AS1554.1
  - ALL BOLTS SHALL BE GALVANISED M16 GRADE 8.8/S TO AS1252 UNLESS OTHERWISE NOTED
  - ALL BASE PLATES AND GUSSET PLATES SHALL BE 10MM UNLESS OTHERWISE STATED.
  - THE BUILDER SHALL BE RESPONSIBLE FOR THE DIMENSION CONTROL OF ALL STEELWORK. CHECK BEFORE PROCEEDING.
  - SPLICES IN MEMBERS SHALL NOT BE MADE UNLESS APPROVAL IS OBTAINED BEFOREHAND.
  - SURFACE PRERPARATION IN ACCORDANCE WITH AS1627.
  - PROTECTIVE COATING FOR STEEL EXPOSED TO ATMOSPHERIC CORROSION IS TO COMPLY WITH AS2312 AND GALVANIZED STRUCTURAL SECTIONS ARE TO COMPLY WITH AS4680 WITH A MINIMUM COATING OF 600G/SQ.M.
  - ALL EXTERNAL STEEL TO BE HOT DIP GALVANISED OR PAINTED TO AN EQUIVILANT STANDARD.
  - SITE WELDING SHALL BE KEPT TO A MINIMUM AND SHALL BE CARRIED OUT IN SUCH A FASHION AS TO MAINTAIN THE INTEGRITY OF THE STRUCTURE.
  - ALL WASHERS, NUTS ETC SHALL BE GALVANISED.
  - IT IS OUR UNDERSTANDING THAT THE MAJORITY OF STEELWORK SHALL BE FABRICATED IN A SHOP AND TRANSPORTED TO SITE FOR ERECTION. FINAL DIMENSIONS ARE TO BE OBTAINED FROM ARCHITECTURALS IN COMBINATION WITH SITE MEASUREMENTS. DO NOT SCALE FROM THESE PLANS, USE GIVEN DIMENSIONS.
  - IF IN DOUBT SEEK ADVICE OF SUPERVISING ENGINEER PRIOR TO COMMENCEMENT OF WORK

SAFETY IN DESIGN ASSESSMENT

POTENTIAL HAZARD	DETAILED OF HAZARD	INITIAL RISK	RISK REDUCTION MEASURES
N/A	N/A	N/A	N/A

THE ABOVE TABLE DENOTES ABNORMAL HAZARDS/RISKS. NORMAL DESIGN RISKS ARE THE RESPONSIBILITY OF THE RELEVANT PARTY DURING THE PHASE CONCERNED (EG. CONTRACTOR DURING CONSTRUCTION, OWNER/OPERATOR DURING OPERATIONS, MAINTENANCE CONTRACTOR(S) DURING MAINTENANCE)

WIND CATEGORY = N3 (VH,U = 50 M/S)
SITE CLASSIFICATION SOIL TEST BY A.S.C.T DATED 09/04/24 CLASS "M" SITE MODERATELY REACTIVE SITE, WHICH CAN EXPERIENCE MODERATE GROUND MOVEMENT FROM MOISTURE CHANGES BETWEEN 20 AND 40MM.

DURABILITY REQUIREMENTS	INTERNAL OR BELOW GROUND	EXTERNAL & ABOVE GROUND
	A1	B2
CONCRETE GRADE	25MPa	40MPa
POLISHED CONCRETE	S32MPa	
COVER CAST AGAINST GROUND	40mm	60mm
COVER CAST IN FORMS	30mm	45mm



Greg Alderson Associates

(02) 6629 1552 | OFFICE@ALDERSONASSOCIATES.COM.AU  
43 MAIN STREET CLUNES NSW 2480 | ABN 58 594 160 789

THIS DRAWING IS CONFIDENTIAL AND IS THE PROPERTY OF GREG ALDERSON & ASSOCIATES. IT MUST NOT BE DISCLOSED TO A THIRD PARTY, REPRODUCED, COPIED, OR LENT WITHOUT THE WRITTEN CONSENT OF THE PROPRIETOR.

DO NOT SCALE DRAWINGS, USE FIGURED DIMENSIONS

CLIENT:  
McDERMOTT

SITE ADDRESS:  
28 KINGLSEY STREET, BYRON BAY  
NSW 2481

PROJECT:  
PROPOSED EXTENSION

TITLE:  
NOTES

SIZE:  
A3

JOB NUMBER: 24360  
DRAWING NUMBER: S01

CHECKED:

REV A DESCRIPTION  
PRELIMINARY ISSUE

BY DATE  
AM 06/05/2024

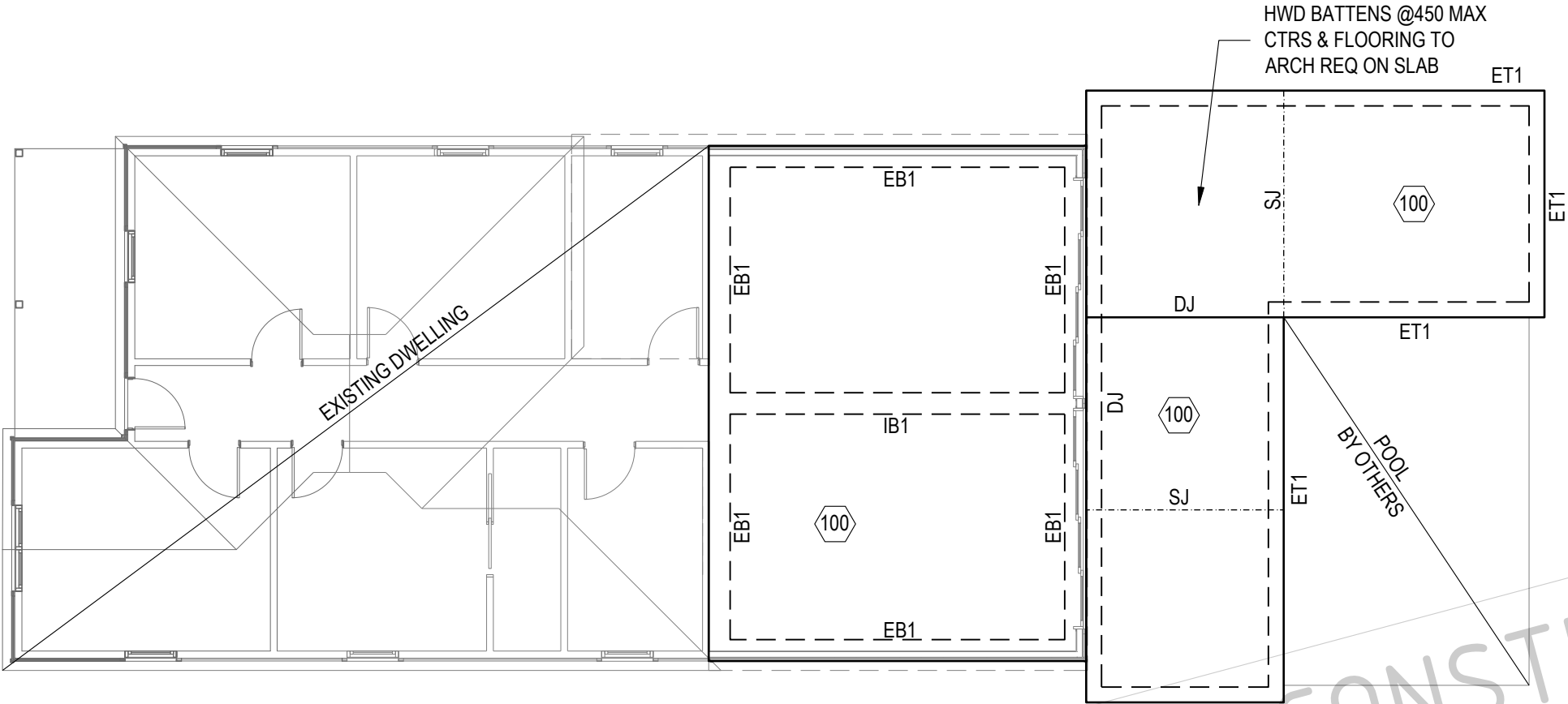

FOOTING PLAN

1:100  
ALL FOOTINGS TO BE FOUNDED IN STIFF  
NATURAL GROUND WITH A MINIMUM  
BEARING CAPACITY OF 100kPa.

FOOTING NOTES

- 100 DENOTES SLAB  
THICKNESS  
DJ DOWEL JOINT  
SJ SAW JOINT

FALLS IN EXTERNAL SLAB  
TO ARCH REQUIREMENT



Greg Alderson  
Associates

(02) 6629 1552 | OFFICE@ALDERSONASSOCIATES.COM.AU  
43 MAIN STREET CLUNES NSW 2480 | ABN 58 594 160 789  
  
THIS DRAWING IS CONFIDENTIAL AND IS THE PROPERTY OF GREG ALDERSON &  
ASSOCIATES. IT MUST NOT BE DISCLOSED TO A THIRD PARTY, REPRODUCED,  
COPIED, OR LENT WITHOUT THE WRITTEN CONSENT OF THE PROPRIETOR.  
  
DO NOT SCALE DRAWINGS, USE FIGURED DIMENSIONS

CLIENT:  
**McDERMOTT**  
  
SITE ADDRESS:  
**28 KINGLSEY STREET, BYRON BAY  
NSW 2481**

PROJECT:  
**PROPOSED EXTENSION**  
  
TITLE:  
**FOOTING PLAN**

SIZE:  
**A3**  
  
JOB NUMBER: 24360  
DRAWING NUMBER: S02

CHECKED:

REV  
A DESCRIPTION  
PRELIMINARY ISSUE

BY  
AM DATE  
06/05/2024

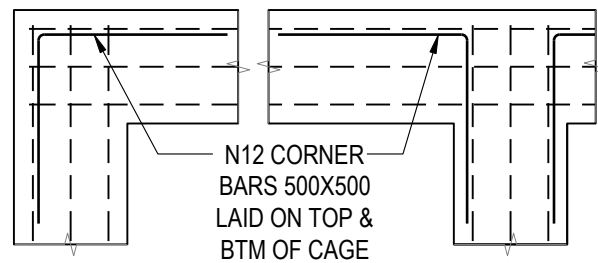
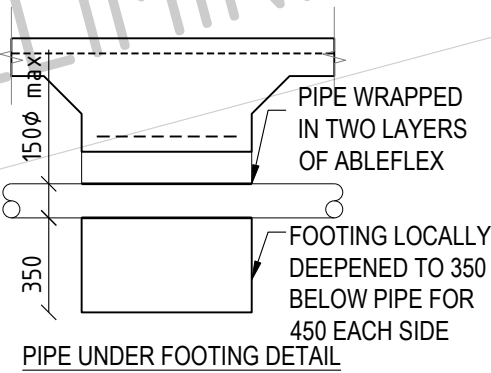
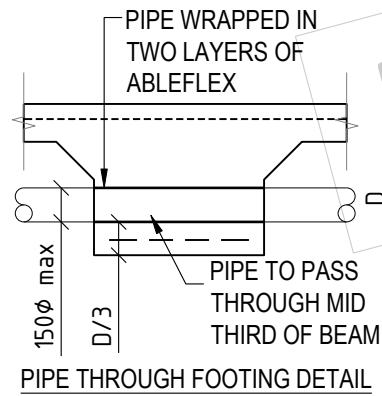
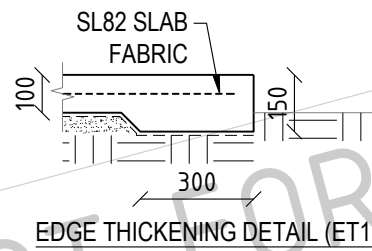
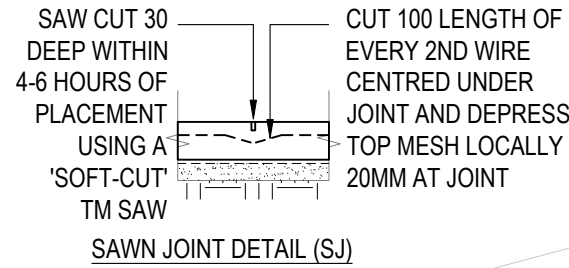
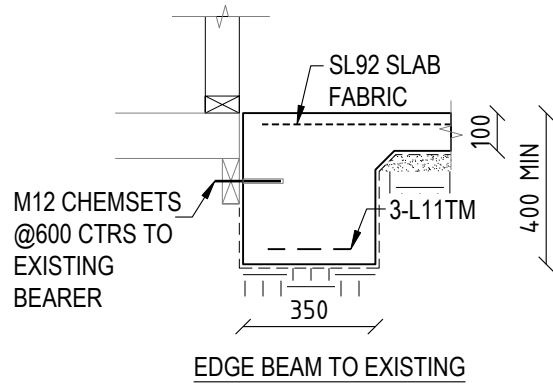
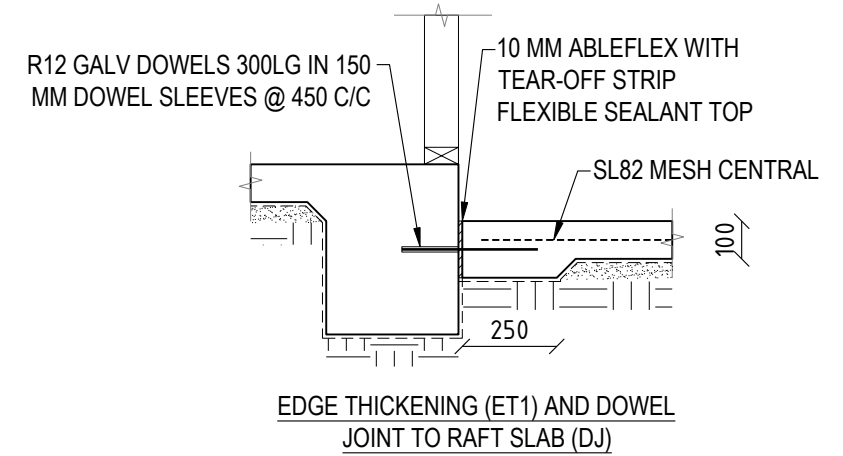
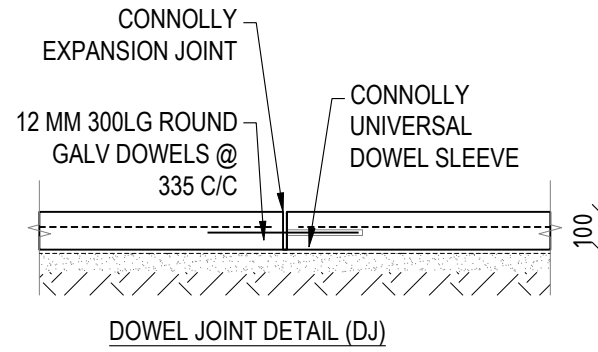
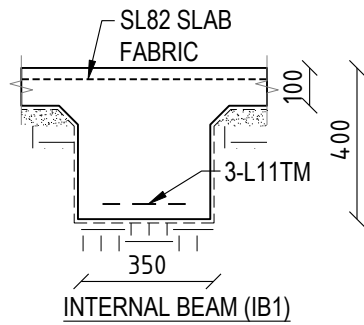
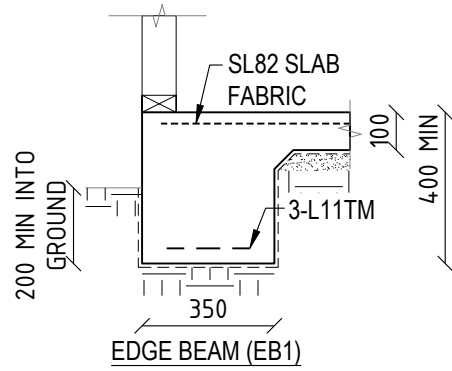

FOOTING CORNER/INTERSECTION

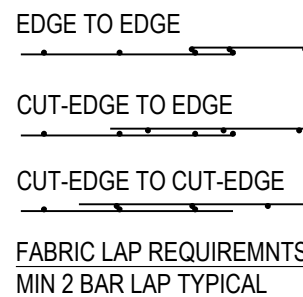

Greg Alderson  
Associates

(02) 6629 1552 | OFFICE@ALDERSONASSOCIATES.COM.AU  
43 MAIN STREET CLUNES NSW 2480 | ABN 58 594 160 789

THIS DRAWING IS CONFIDENTIAL AND IS THE PROPERTY OF GREG ALDERSON & ASSOCIATES. IT MUST NOT BE DISCLOSED TO A THIRD PARTY, REPRODUCED, COPIED, OR LENT WITHOUT THE WRITTEN CONSENT OF THE PROPRIETOR.

DO NOT SCALE DRAWINGS, USE FIGURED DIMENSIONS

CLIENT:  
McDERMOTT

SITE ADDRESS:  
28 KINGLSEY STREET, BYRON BAY  
NSW 2481

PROJECT:  
PROPOSED EXTENSION

TITLE:  
FOOTING DETAILS

SIZE:  
A3

JOB NUMBER: 24360  
DRAWING NUMBER: S03

CHECKED:

REV A DESCRIPTION  
PRELIMINARY ISSUE

BY AM DATE  
06/05/2024

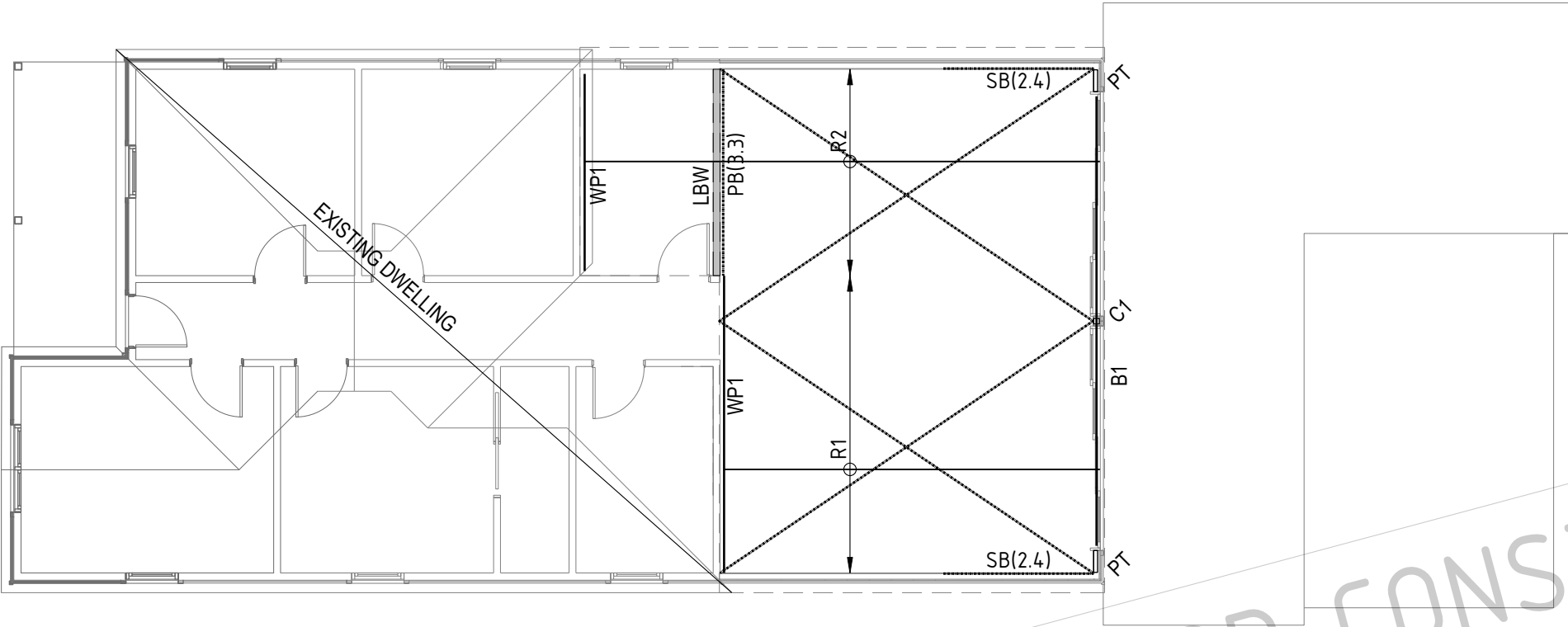

FRAMING PLAN

1:100  
ALL FRAMING TO BE IN ACCORDANCE WITH  
AS1684.2 AND MANUFACTURERS  
SPECIFICATIONS.

MEMBER SCHEDULE

B1	-240x63 LVL 13
R1	-240x63 LVL 13
R2	-240x45 LVL 13
C1	-89x3.5 SHS
PT	-POWERTRUSS BRACING SYSTEM
WP1	-240x45 LVL 13
SB	-METAL STRAP BRACING
PB	-PLY BRACING
LBW	-DENOTES LOAD BEARING WALL



Greg Alderson  
Associates

(02) 6629 1552 | OFFICE@ALDERSONASSOCIATES.COM.AU  
43 MAIN STREET CLUNES NSW 2480 | ABN 58 594 160 789  
  
THIS DRAWING IS CONFIDENTIAL AND IS THE PROPERTY OF GREG ALDERSON &  
ASSOCIATES. IT MUST NOT BE DISCLOSED TO A THIRD PARTY, REPRODUCED,  
COPIED, OR LENT WITHOUT THE WRITTEN CONSENT OF THE PROPRIETOR.  
  
DO NOT SCALE DRAWINGS, USE FIGURED DIMENSIONS

CLIENT:  
**McDERMOTT**  
  
SITE ADDRESS:  
**28 KINGLSEY STREET, BYRON BAY  
NSW 2481**

PROJECT:  
**PROPOSED EXTENSION**  
  
TITLE:  
**ROOF FRAMING & WIND BRACING  
PLAN**

SIZE:  
**A3**  
  
JOB NUMBER: **24360**      DRAWING NUMBER: **S04**

CHECKED:

REV  
A      DESCRIPTION  
PRELIMINARY ISSUE

BY  
AM      DATE  
06/05/2024



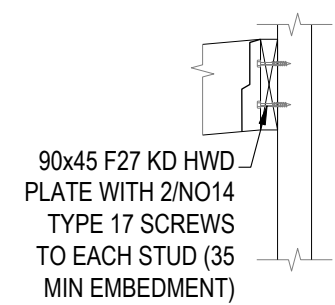
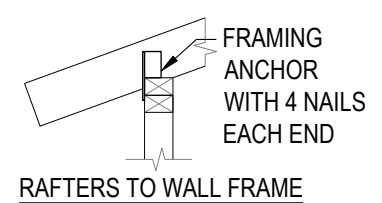
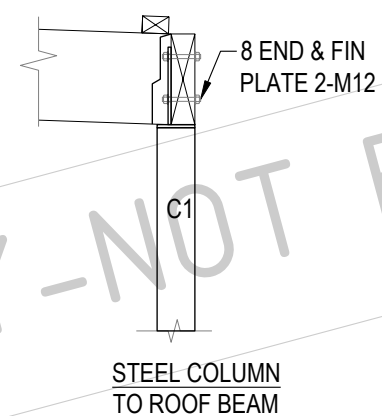
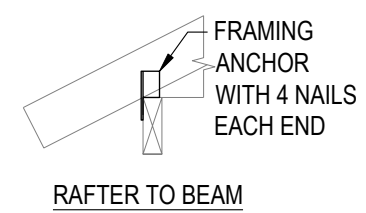
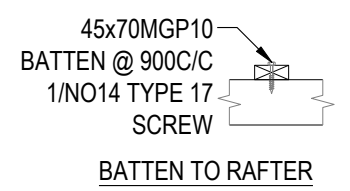
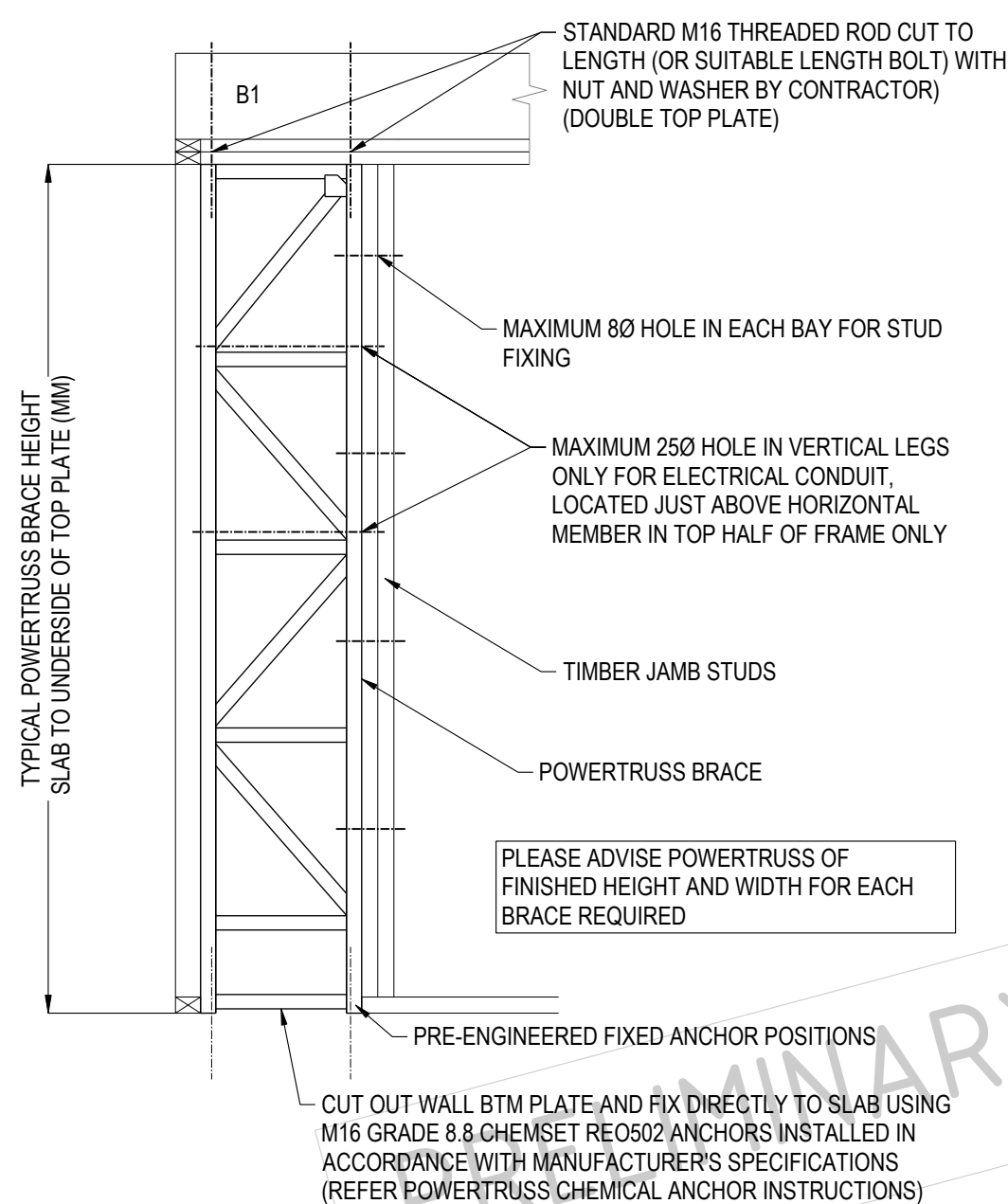

WALL PLATE DETAIL

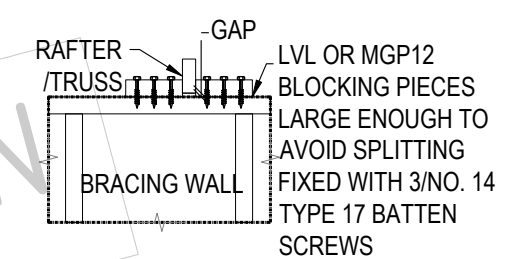
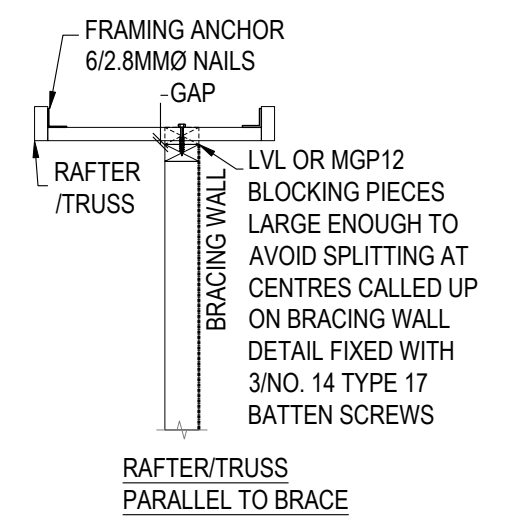
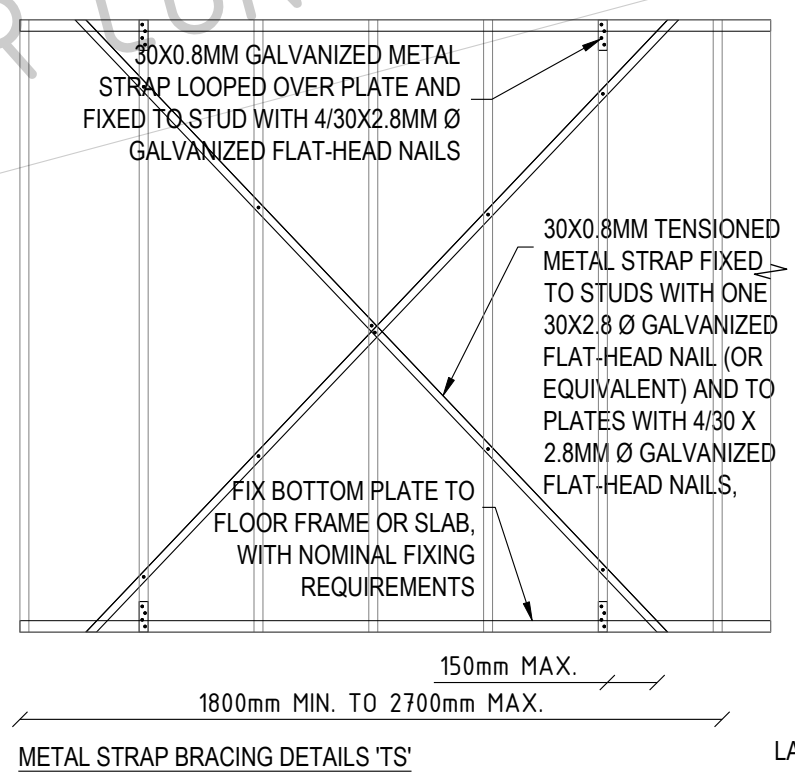
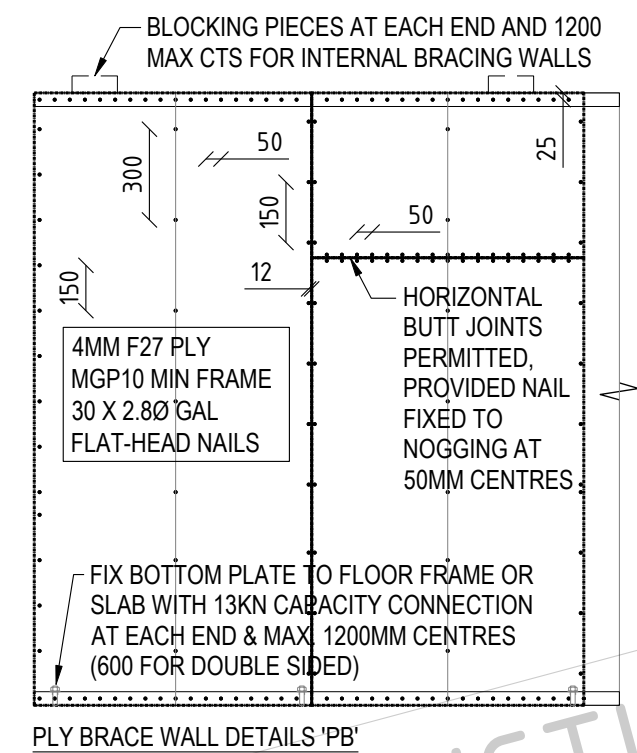

TRUSSES AT RIGHT ANGLES TO BRACE

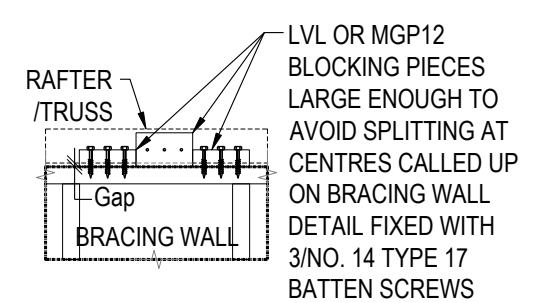

RAFTERS/TRUSS ADJACENT TO BRACE

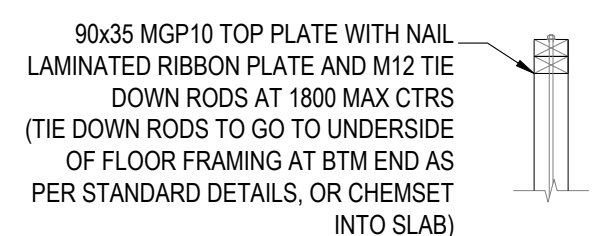

STUD TO TOP PLATE

## POWERTRUSS WALL BRACING SYSTEM

Queensland (Head Office) Unit 4-175 Railway Pde THORNESIDE, QLD. 4158 Phone: (07) 3245 4930 Facsimile: (07) 3245 4838 Email: neil@powertruss.com.au	New South Wales 3 Noongah Road NELSONS PLAINS, NSW 2324 Phone: 0410 783 191 Email: chris@powertruss.com.au	Victoria 16 Gaine Road DANDENONG SOUTH, VIC. 3175 Phone: (03) 9799 9122 Facsimile: (03) 9799 9800 Email: alex@powertruss.com.au
--	--	--



Greg Alderson  
Associates

(02) 6629 1552 | OFFICE@ALDERSONASSOCIATES.COM.AU  
43 MAIN STREET CLUNES NSW 2480 | ABN 58 594 160 789

THIS DRAWING IS CONFIDENTIAL AND IS THE PROPERTY OF GREG ALDERSON & ASSOCIATES. IT MUST NOT BE DISCLOSED TO A THIRD PARTY, REPRODUCED, COPIED, OR LENT WITHOUT THE WRITTEN CONSENT OF THE PROPRIETOR.

DO NOT SCALE DRAWINGS, USE FIGURED DIMENSIONS

CLIENT:  
**McDERMOTT**

SITE ADDRESS:  
**28 KINGLSEY STREET, BYRON BAY  
NSW 2481**

PROJECT:  
**PROPOSED EXTENSION**

TITLE:  
**ROOF FRAMING & WIND BRACING  
DETAILS**

SIZE:  
**A3**

JOB NUMBER: **24360** DRAWING NUMBER: **S05**

CHECKED:

REV  
A DESCRIPTION  
PRELIMINARY ISSUE

BY  
AM DATE  
06/05/2024