

PROPOSED DEVELOPMENT  
INGROUND SWIMMING POOL  
TO  
AN EXISTING  
SINGLE STOREY RESIDENCE  
&  
DETACHED GARAGE

MR TODD & MRS SARAH MOSELEY  
210 MAIN ARM ROAD  
MULLUMBIMBY NSW 2482  
LOT 9  
DP 606129

PLAN NO. 2988B  
11th July, 2024.

PARAMETER DESIGNS

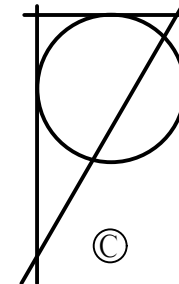

SONIA MACOURT  
11 Poplar Avenue  
CABARITA BEACH NSW 2488  
MOBILE: 0438 647 942  
sonia@parameterdesigns.com

AREA: 4001.00m<sup>2</sup>  
 ZONE: RU1 – PRIMARY PRODUCTION  
 HEIGHT: J–9.0m  
 FSR: N/A  
 ACID SULFATE: N/A  
 FLOOD: N/A  
 ABORIGINAL: N/A  
 BUSHFIRE: VEGETATION CATEGORY 1 &

DESCRIPTION	AREA (m <sup>2</sup> )
RESIDENCE	190.00
GARAGE	50.55
SHEDS	60.88
TOTAL SITE COVER AREA	301.43
TOTAL SITE AREA	4001.00

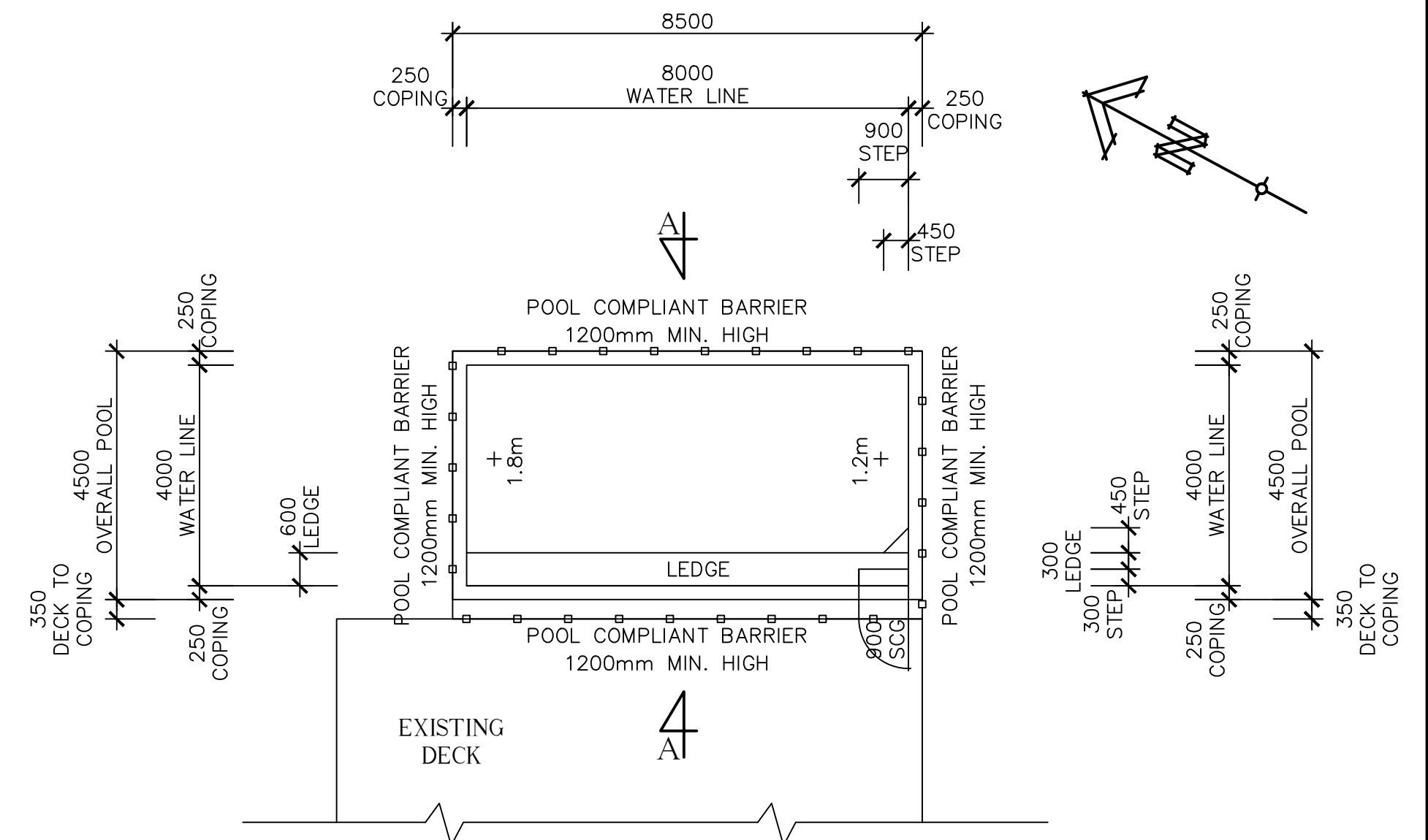

POOL PLAN SCALE 1:100

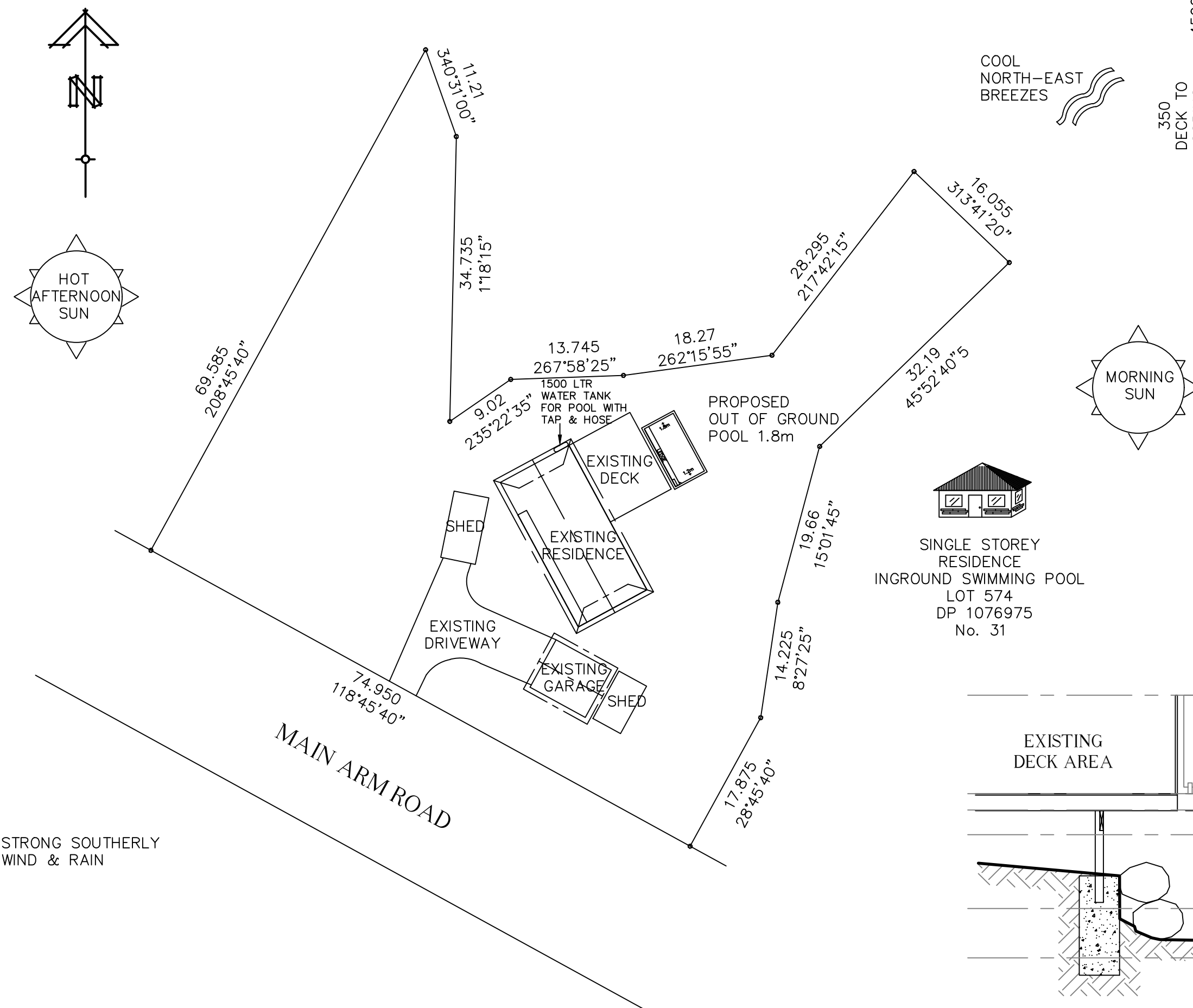

## SITE PLAN & SITE ANALYSIS SCALE 1:500

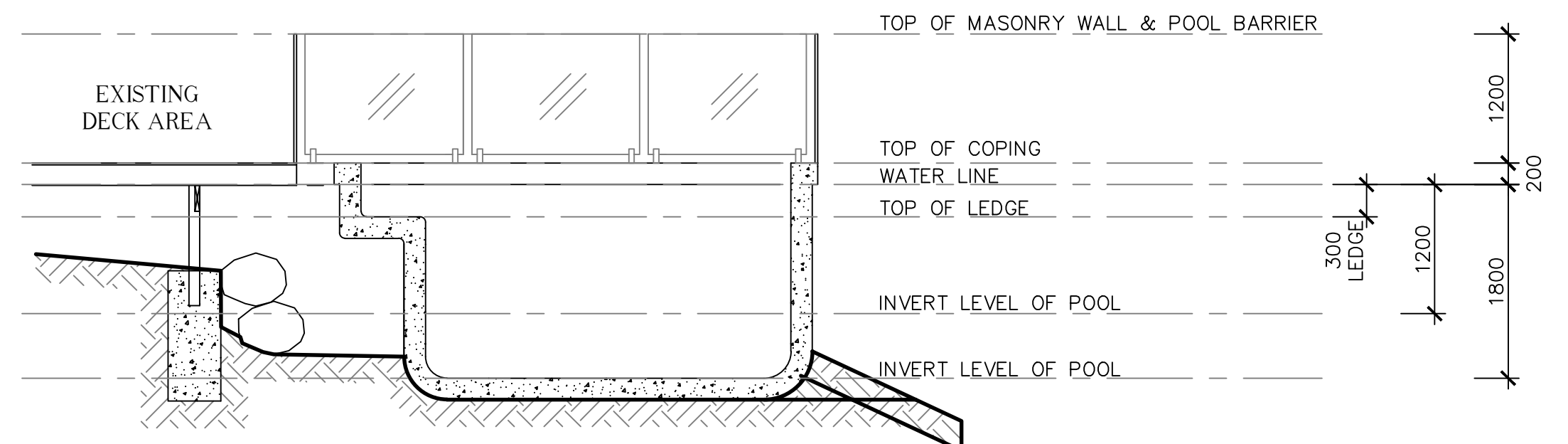

POOL SECTION A-A      SCALE 1:50

NOTE:  
ALL DIMENSIONS SHOWN TAKE PRECEDENCE  
OVER SCALE. DO NOT SCALE DRAWING.  
ALL DIMENSION TO BE CHECKED  
BY BUILDER PRIOR TO COMMENCEMENT  
OF WORK. ALL BUILDING WORK TO BE IN  
ACCORDANCE WITH THE BUILDING CODE  
OF AUSTRALIA AND RELEVANT  
AUSTRALIAN STANDARDS AND COUNCIL

### PROPOSED DEVELOPMENT

IN-GROUND SWIMMING POOL:	38.25m <sup>2</sup>
POOL VOLUME:	57.380kLs

DATE: 11th July, 2024

PLAN NO. 2988B

SHEET NO. SHEET 2 OF 2

SCALE: 1:500, 1:500, 1:50

CLIENT: MR TODD & MRS SARAH MOSELEY

ADDRESS: 210 MAIN ARM ROAD  
MULLUMBIMBY NSW 2482  
LOT 9  
DP 606129  
PARISH OF BILLINUDGEL  
COUNTY OF ROUS

## PARAMETER DESIGNS

SONIA MACOURT  
11 Poplar Avenue  
CABARITA BEACH NSW 2488  
MOBILE: 0438 647 942  
sonia@parameterdesigns.com