

BYRON SHIRE COUNCIL
Development Application
APPROVED PLAN
DA No. 10.2024.40.1
Date: 11 July 2024

NO VEGETATION REMOVAL FORMS
PART OF THIS APPLICATION

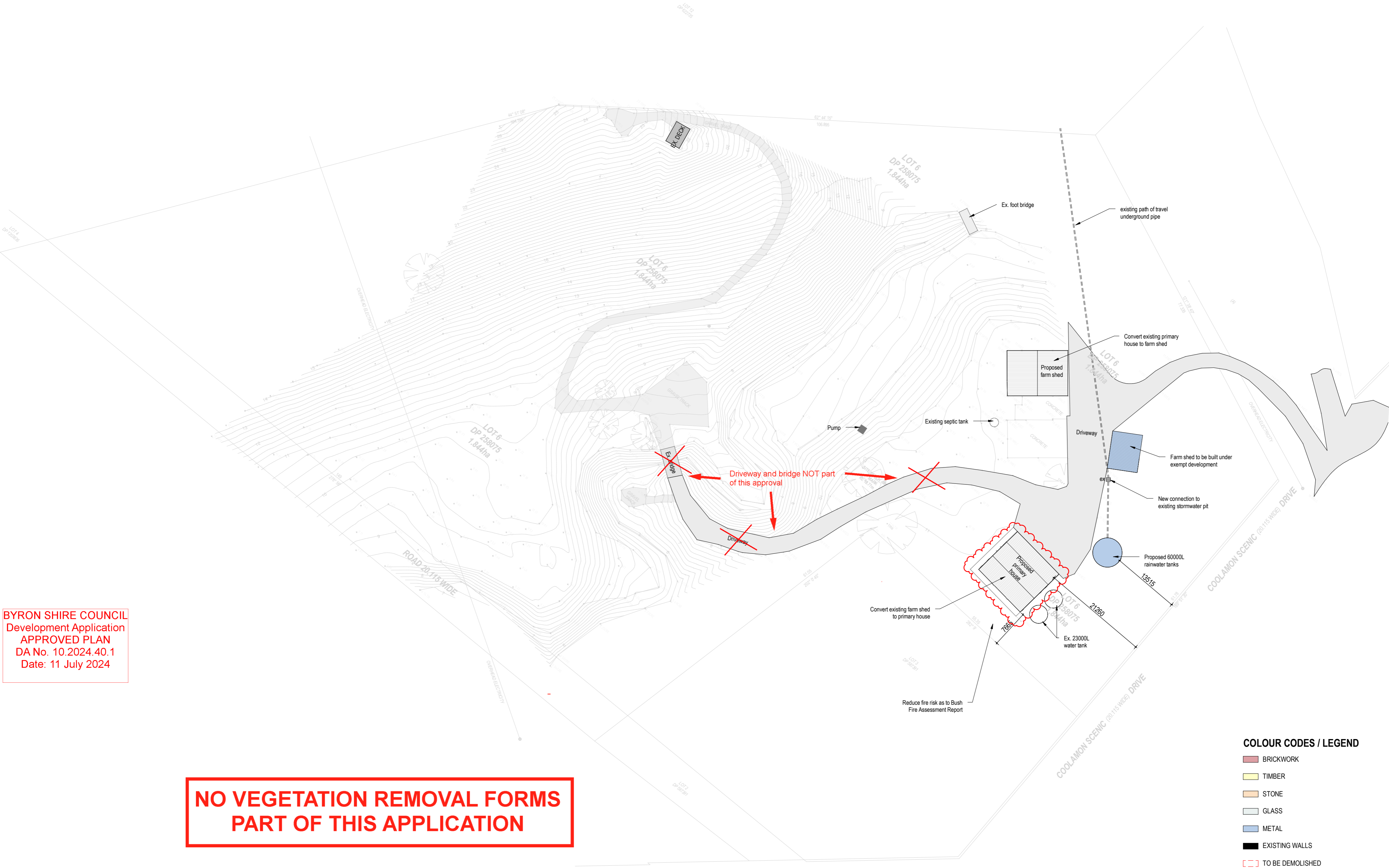

COLOUR CODES / LEGEND

- BRICKWORK
- TIMBER
- STONE
- GLASS
- METAL
- EXISTING WALLS
- TO BE DEMOLISHED

notes:
- do not scale from drawings.
- all dimensions are to be checked measured
on-site prior to commencement of work.
- written dimensions take precedence.
- this document is copyright and the property
of the property of the author, and must not
be retained, copied in whole or part.

D	amended as clouded	26.02.2024
C	issue for review	29.08.2023
B	issue for review	21.08.2023
A	initial issue	14.08.2023
Rev.	Description	Date

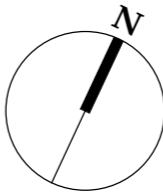

client	Built Complete
project	1931 Coolamon Scenic Drive, Mullumbimby NSW 2482

drawing title	Proposed site plan
drawing no.	DA1.02

scale	As indicated @A2
date	August 2023
revision	D
drawn	KL
job ref.	

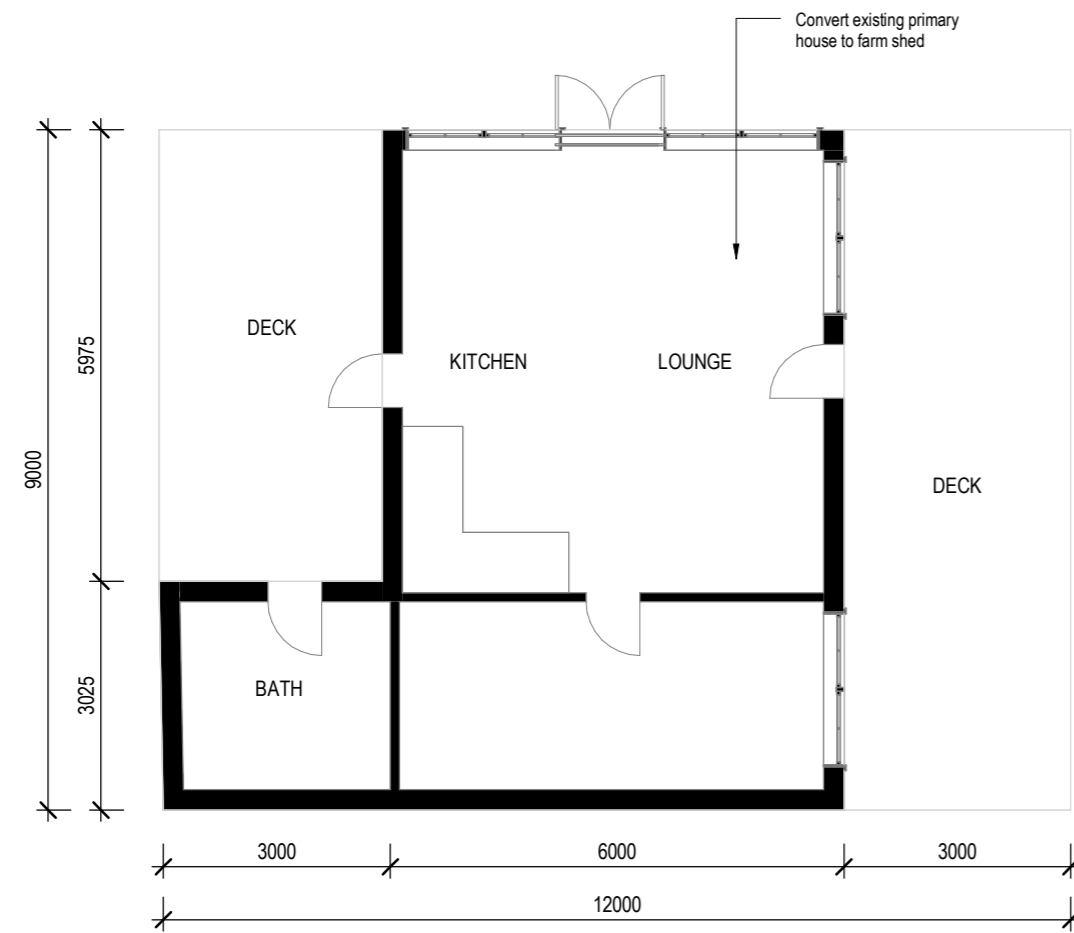

1 EXISTING FLOOR PLAN - PRIMARY HOUSE
1 : 100

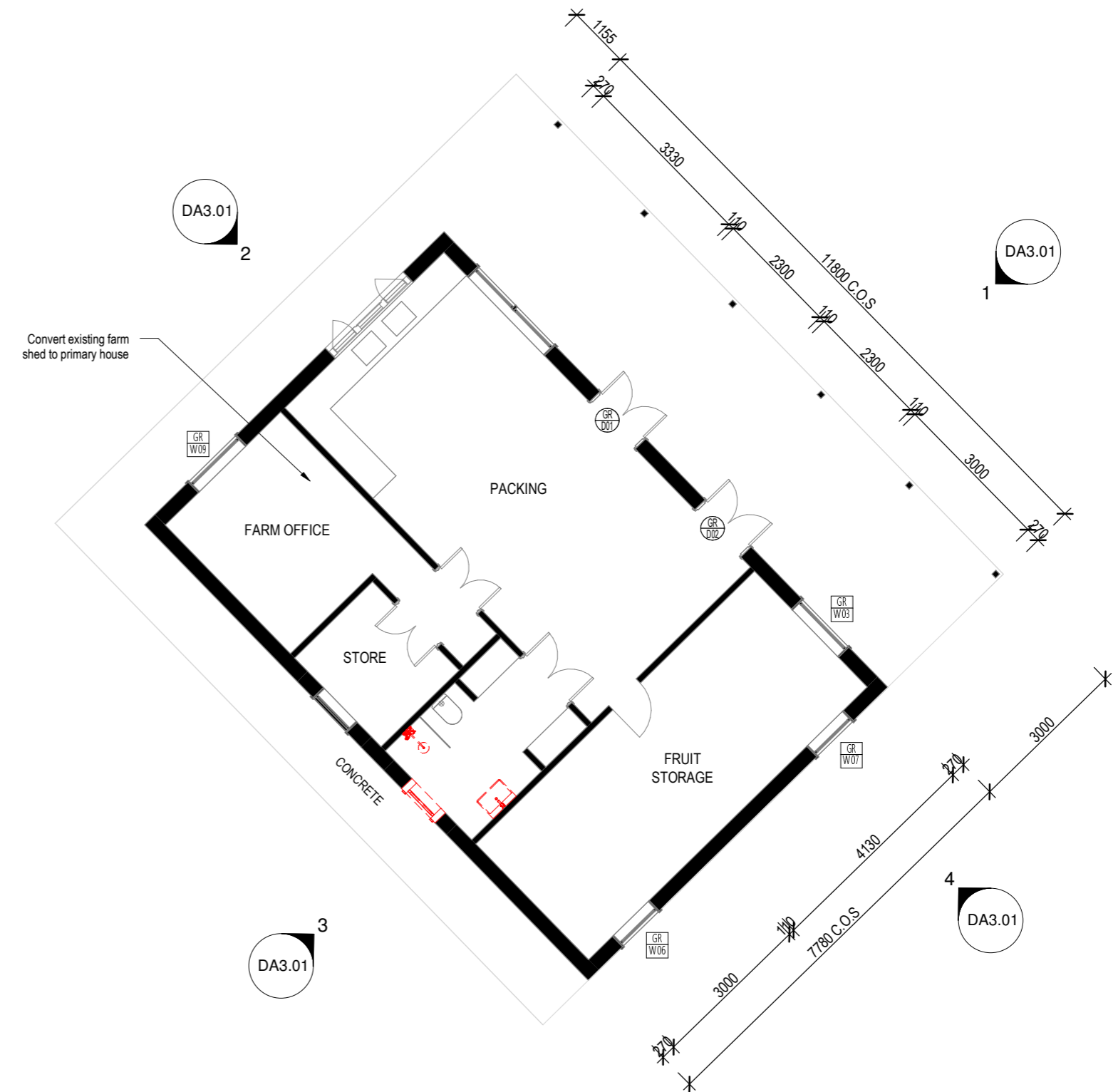

2 EXISTING FLOOR PLAN - FARM SHED
1 : 100

BYRON SHIRE COUNCIL
Development Application
APPROVED PLAN
DA No. 10.2024.40.1
Date: 11 July 2024

COLOUR CODES / LEGEND

- BRICKWORK
- TIMBER
- STONE
- GLASS
- METAL
- WEATHERBOARD
- EXISTING WALLS
- TO BE DEMOLISHED

notes:
- do not scale from drawings.
- all dimensions are to be checked measured
onsite prior to commencement of work.
- written dimensions take precedence.
- this document is copyright and the property
of the property of the author, and must not
be retained, copied in whole or part.

Rev.	Description	Date
D	issue for approval	04.09.2023
C	issue for review	29.08.2023
B	issue for review	21.08.2023
A	initial issue	14.08.2023

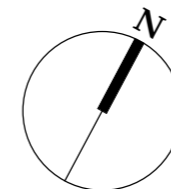

client Built Complete	drawing title Existing primary house & farm shed - floor plan	scale 1 : 100 @A2
project 1931 Coolamon Scenic Drive, Mullumbimby NSW 2482	drawing no. DA2.01	date August 2023
	revision D	drawn KL job ref.

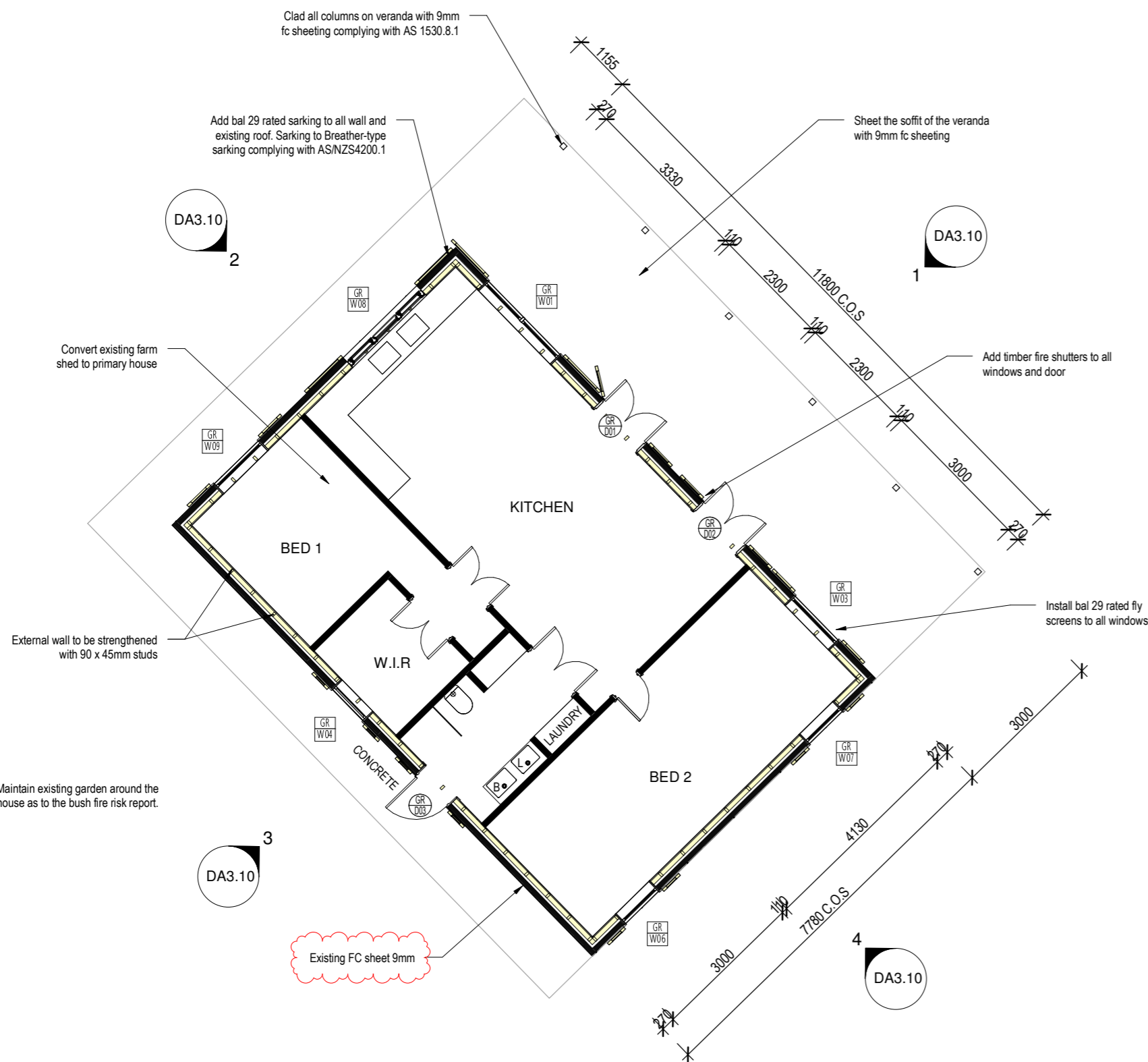

1 **PROPOSED FLOOR PLAN - CONVERTED PRIMARY HOUSE**
1 : 100

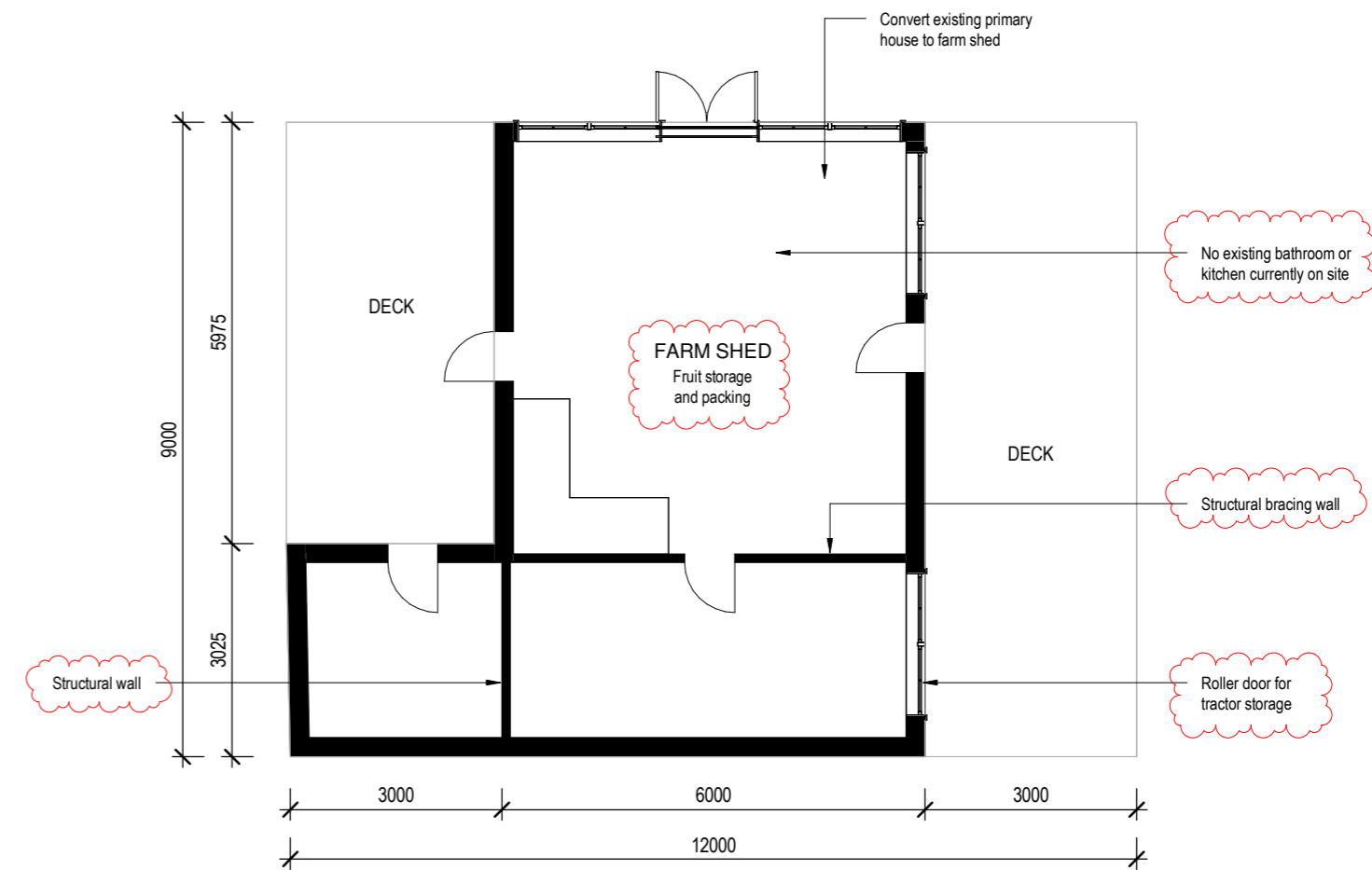

2 **PROPOSED FLOOR PLAN - CONVERTED FARM SHED**
1 : 100

BYRON SHIRE COUNCIL
Development Application
APPROVED PLAN
DA No. 10.2024.40.1
Date: 11 July 2024

COLOUR CODES / LEGEND

- BRICKWORK
- TIMBER
- STONE
- GLASS
- METAL
- WEATHERBOARD
- EXISTING WALLS
- TO BE DEMOLISHED

notes:
- do not scale from drawings.
- all dimensions are to be checked measured onsite prior to commencement of work.
- written dimensions take precedence.
- this document is copyright and the property of the property of the author, and must not be retained, copied in whole or part.

E	amended as clouded	26.02.2024
D	issue for approval	04.09.2023
C	issue for review	31.08.2023
B	issue for review	29.08.2023
A	issue for review	21.08.2023
Rev.	Description	Date

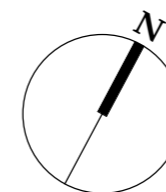

client
Built Complete

project
1931 Coolamon Scenic Drive,
Mullumbimby NSW 2482

drawing title
Proposed primary house & farm
shed - floor plan

drawing no.
DA2.10

scale 1 : 100 @A2

date August 2023

revision
E

drawn
KL
job ref.

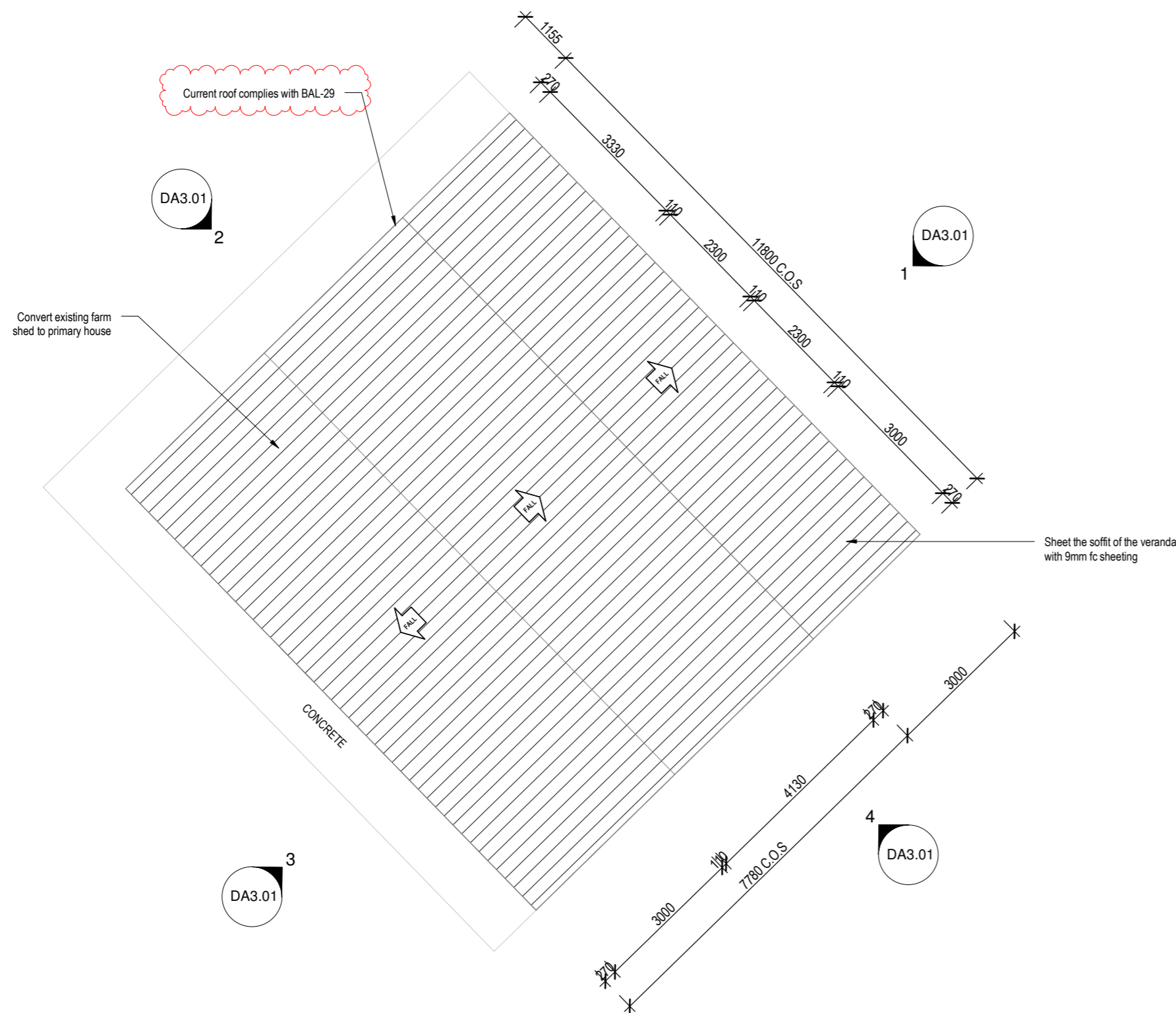

1 **EXISTING ROOF PLAN - CONVERTED PRIMARY HOUSE**
1 : 100

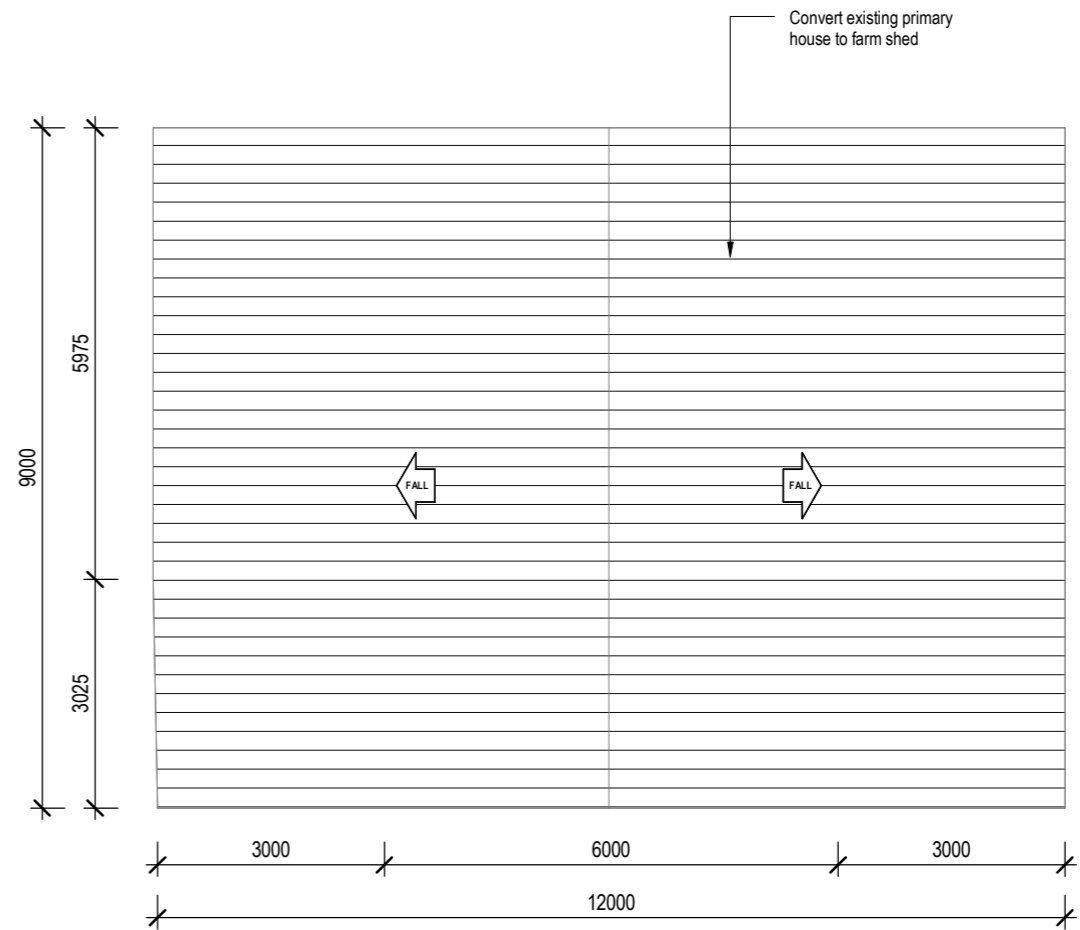

2 **EXISTING ROOF PLAN - CONVERTED FARM SHED**
1 : 100

BYRON SHIRE COUNCIL
Development Application
APPROVED PLAN
DA No. 10.2024.40.1
Date: 11 July 2024

COLOUR CODES / LEGEND

- BRICKWORK
- TIMBER
- STONE
- GLASS
- METAL
- WEATHERBOARD
- EXISTING WALLS
- TO BE DEMOLISHED

notes:
- do not scale from drawings.
- all dimensions are to be checked measured onsite prior to commencement of work.
- written dimensions take precedence.
- this document is copyright and the property of the property of the author, and must not be retained, copied in whole or part.

C	amended as clouded	26.02.2024
B	issue for approval	04.09.2023
A	issue for review	21.08.2023
Rev.	Description	Date

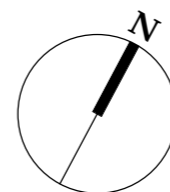

client
Built Complete

project
1931 Coolamon Scenic Drive,
Mullumbimby NSW 2482

drawing title
Existing primary house & farm
shed - Roof plan

drawing no.
DA2.50

scale 1 : 100 @A2

date August 2023

revision C	drawn KL
	job ref.

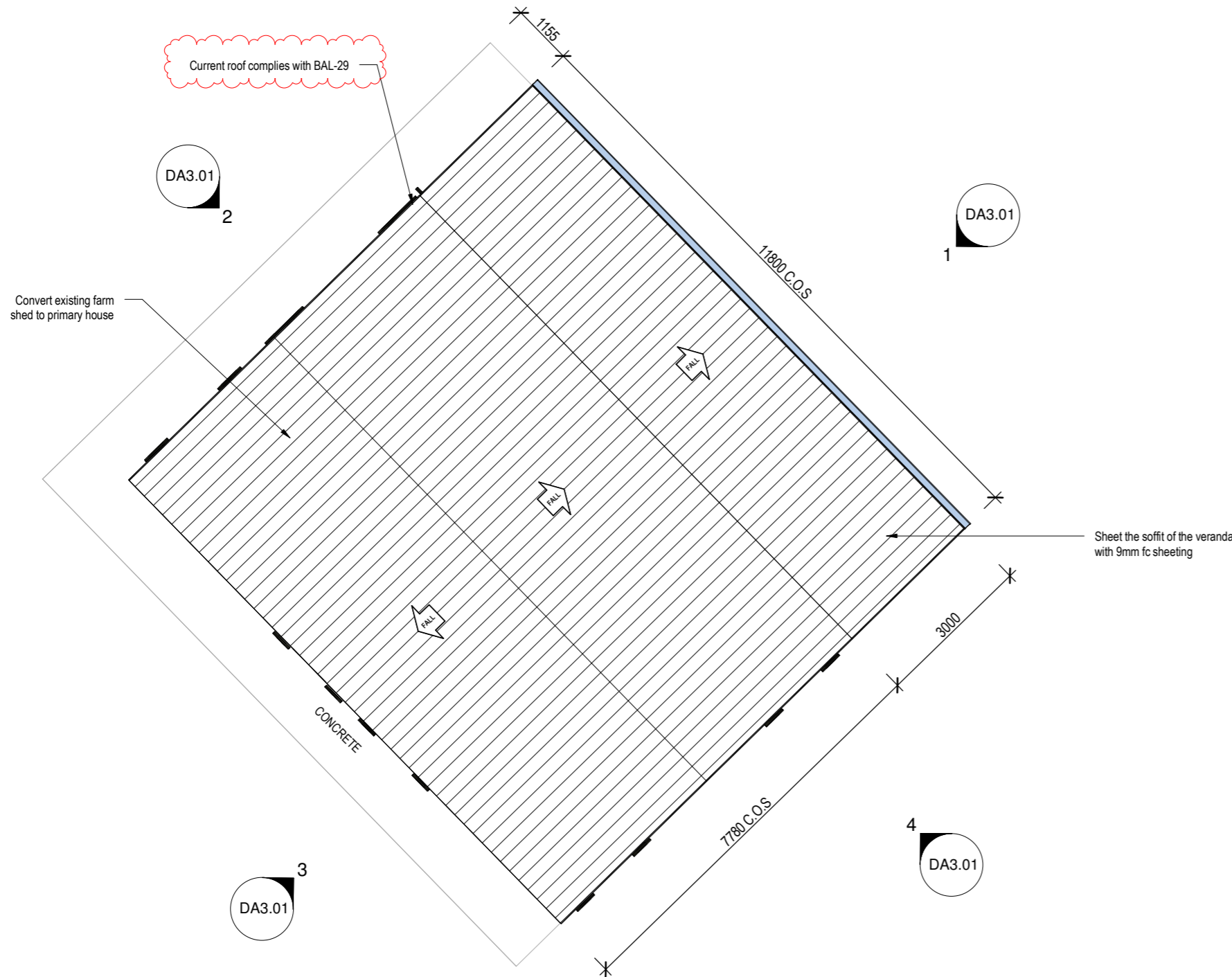

1 **PROPOSED ROOF PLAN - CONVERTED PRIMARY HOUSE**
1 : 100

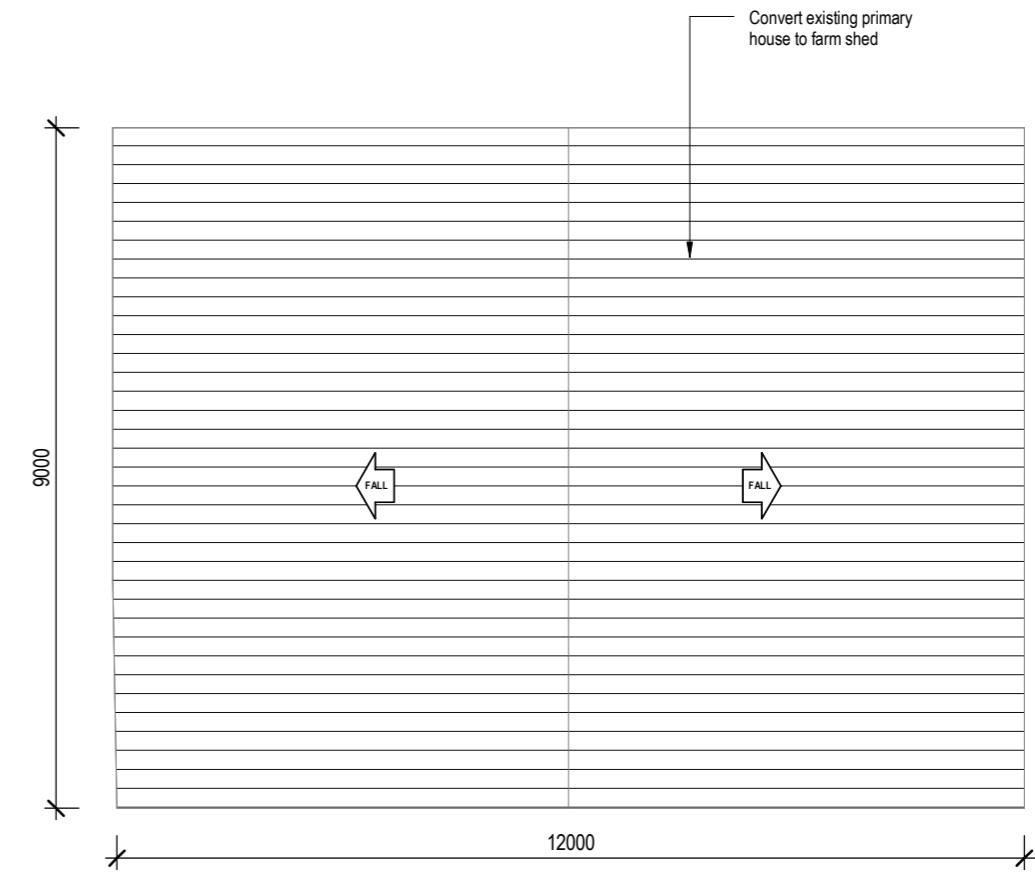

2 **PROPOSED ROOF PLAN - CONVERTED FARM SHED**
1 : 100

BYRON SHIRE COUNCIL
Development Application
APPROVED PLAN
DA No. 10.2024.40.1
Date: 11 July 2024

COLOUR CODES / LEGEND

- BRICKWORK
- TIMBER
- STONE
- GLASS
- METAL
- WEATHERBOARD
- EXISTING WALLS
- TO BE DEMOLISHED

notes:
- do not scale from drawings.
- all dimensions are to be check measured onsite prior to commencement of work.
- written dimensions take precedence.
- this document is copyright and the property of the property of the author, and must not be retained, copied in whole or part.

Rev.	Description	Date
D	amended as clouded	26.02.2024
C	issue for approval	04.09.2023
B	issue for review	29.08.2023
A	issue for review	21.08.2023

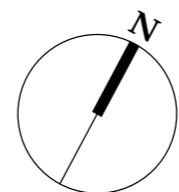

client	Built Complete	drawing title	Proposed primary house & farm shed - Roof plan	scale	1 : 100 @A2
project	1931 Coolamon Scenic Drive, Mullumbimby NSW 2482	drawing no.	DA2.51	date	August 2023
		revision	D	drawn	KL
				job ref.	

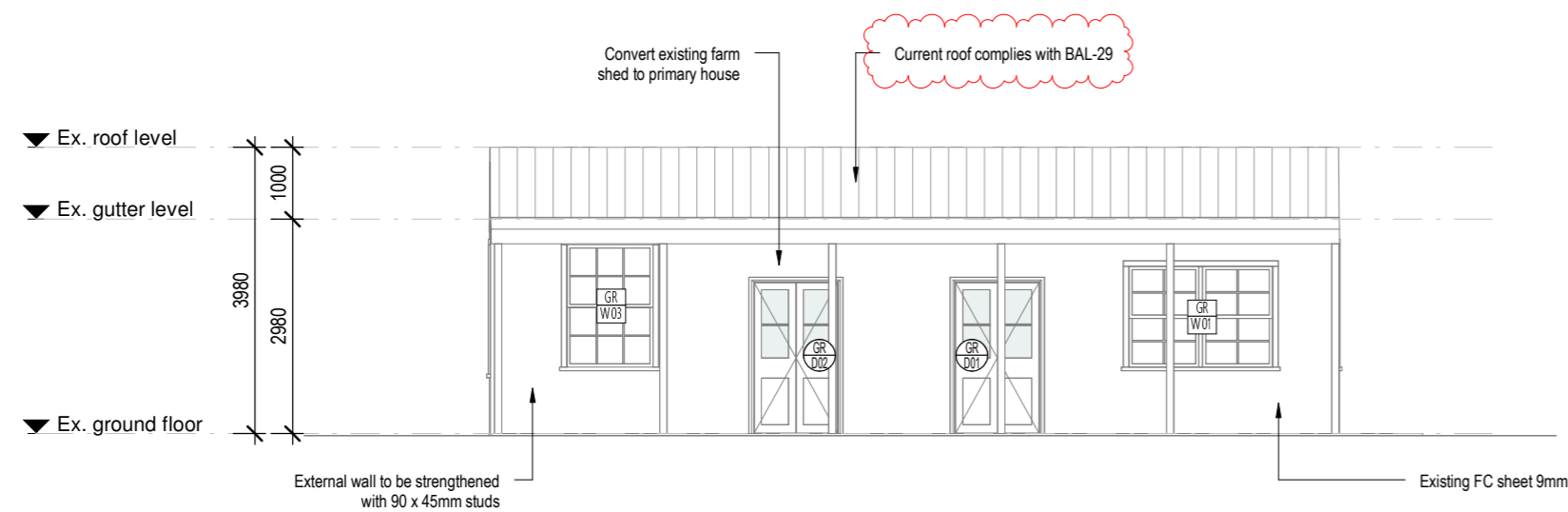

1 Existing north elevation
1 : 100

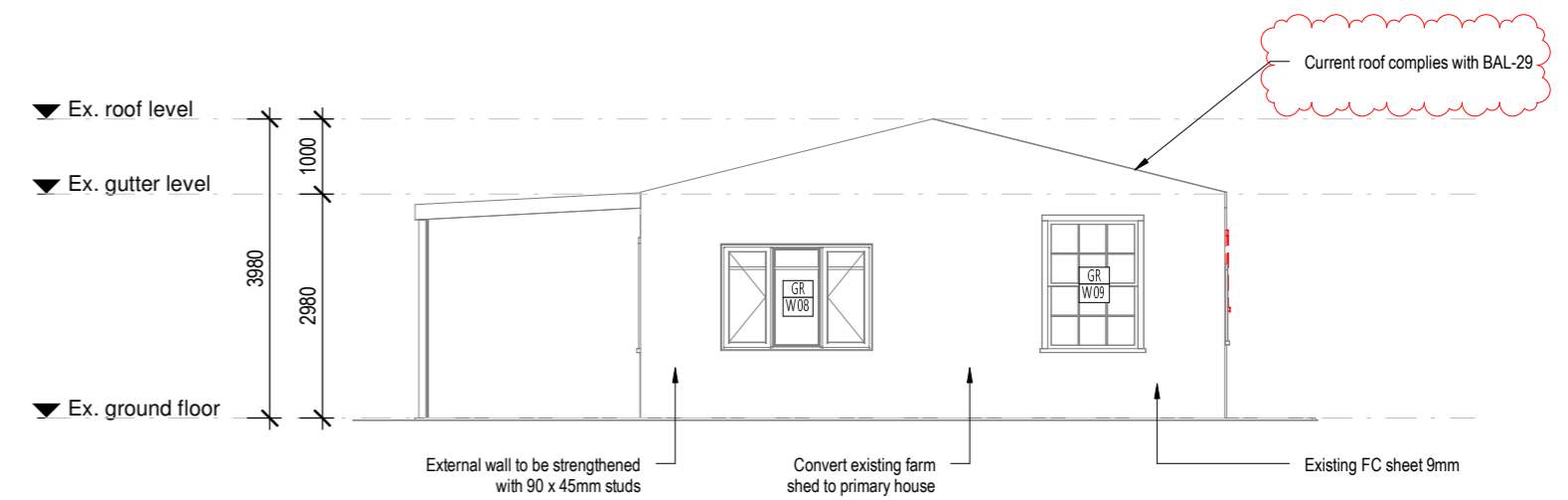

2 Existing west elevation
1 : 100

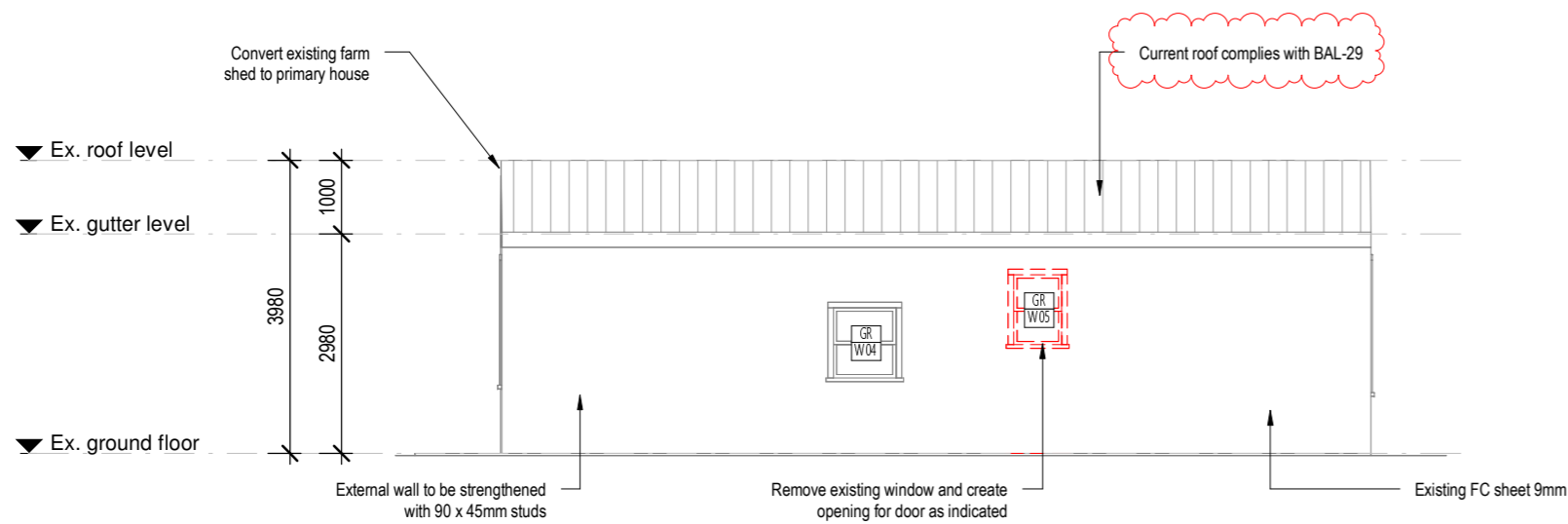

3 Existing south elevation
1 : 100

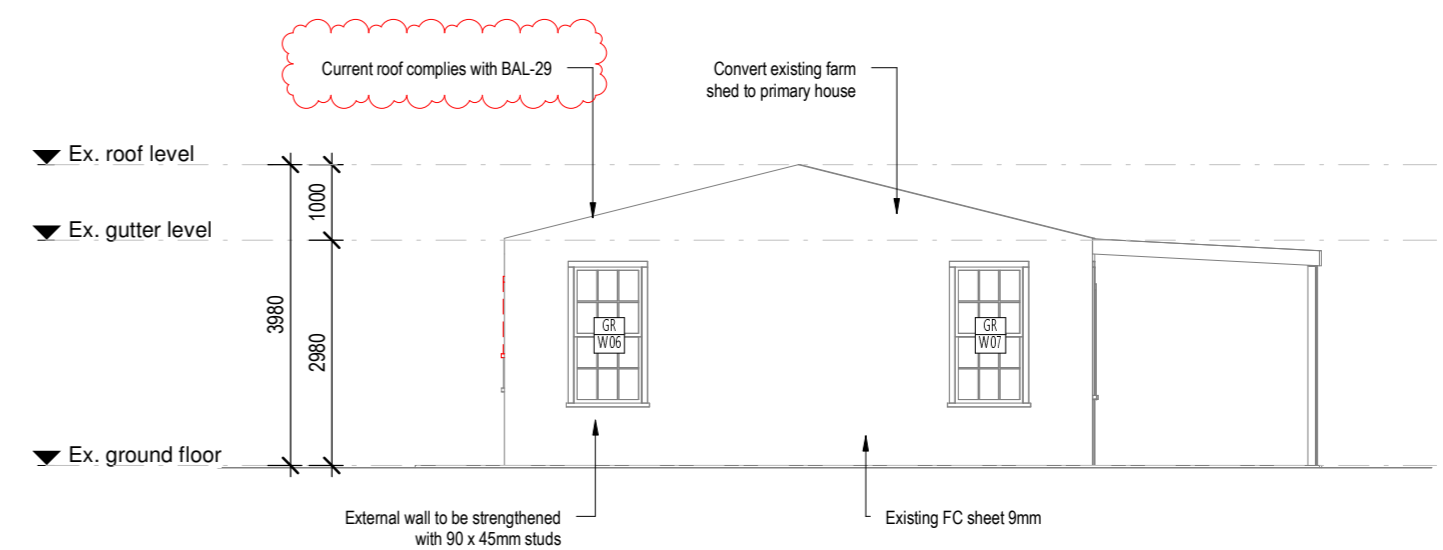

4 Existing east elevation
1 : 100

BYRON SHIRE COUNCIL
Development Application
APPROVED PLAN
DA No. 10.2024.40.1
Date: 11 July 2024

COLOUR CODES / LEGEND

- BRICKWORK
- TIMBER
- STONE
- GLASS
- METAL
- WEATHERBOARD
- EXISTING WALLS
- TO BE DEMOLISHED

notes:
- do not scale from drawings.
- all dimensions are to be checked measured onsite prior to commencement of work.
- written dimensions take precedence.
- this document is copyright and the property of the property of the author, and must not be retained, copied in whole or part.

E	amended as clouded	26.02.2024
D	issue for approval	04.09.2023
C	issue for review	29.08.2023
B	issue for review	21.08.2023
A	initial issue	14.08.2023
Rev.	Description	Date

client	Built Complete	drawing title	Existing elevations	scale	1 : 100 @A2
project	1931 Coolamon Scenic Drive, Mullumbimby NSW 2482	drawing no.	DA3.01	date	August 2023
revision	E	drawn	KL	revision	E
		job ref.			

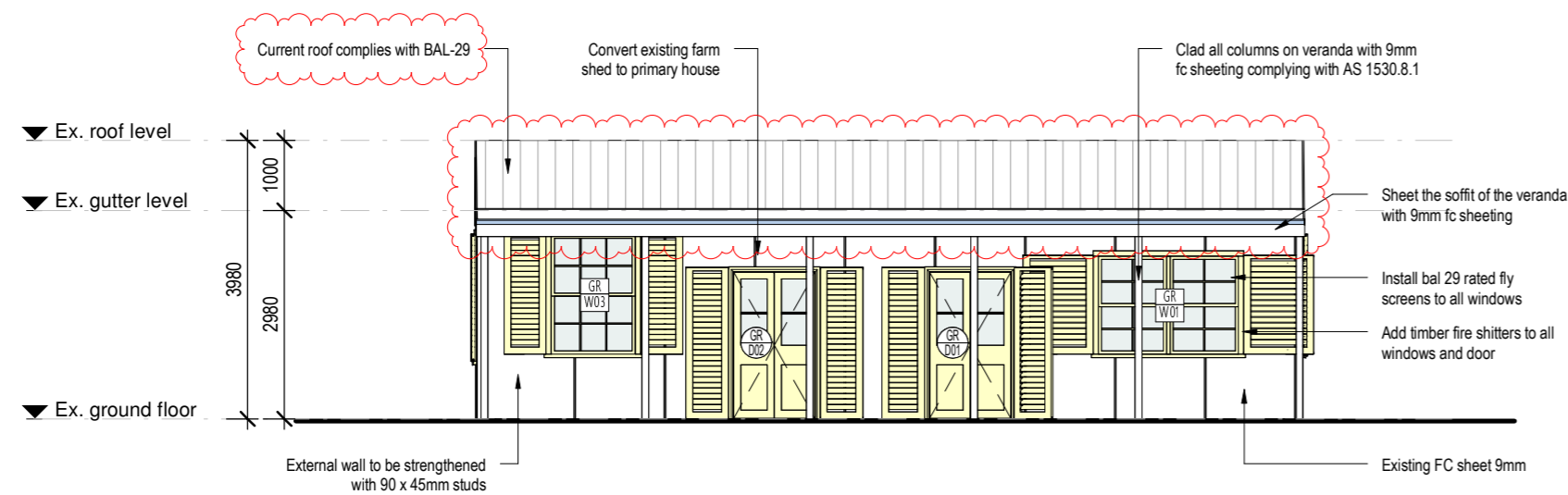

1 Proposed north elevation
1 : 100

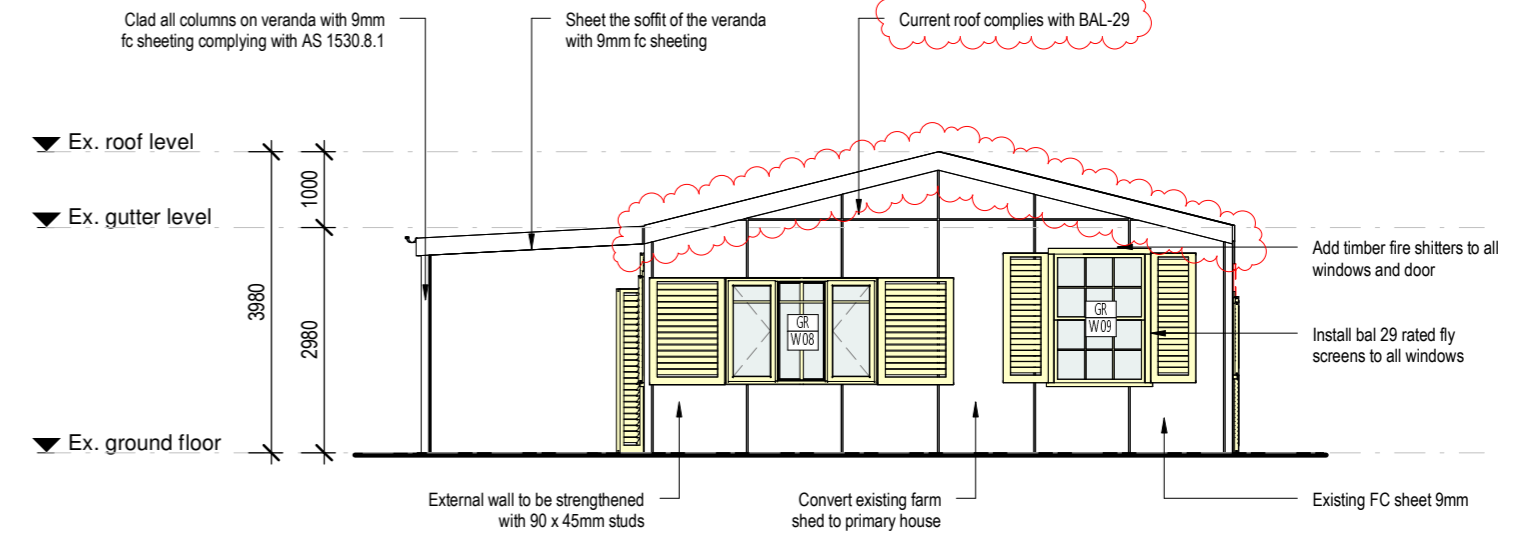

2 Proposed west elevation
1 : 100

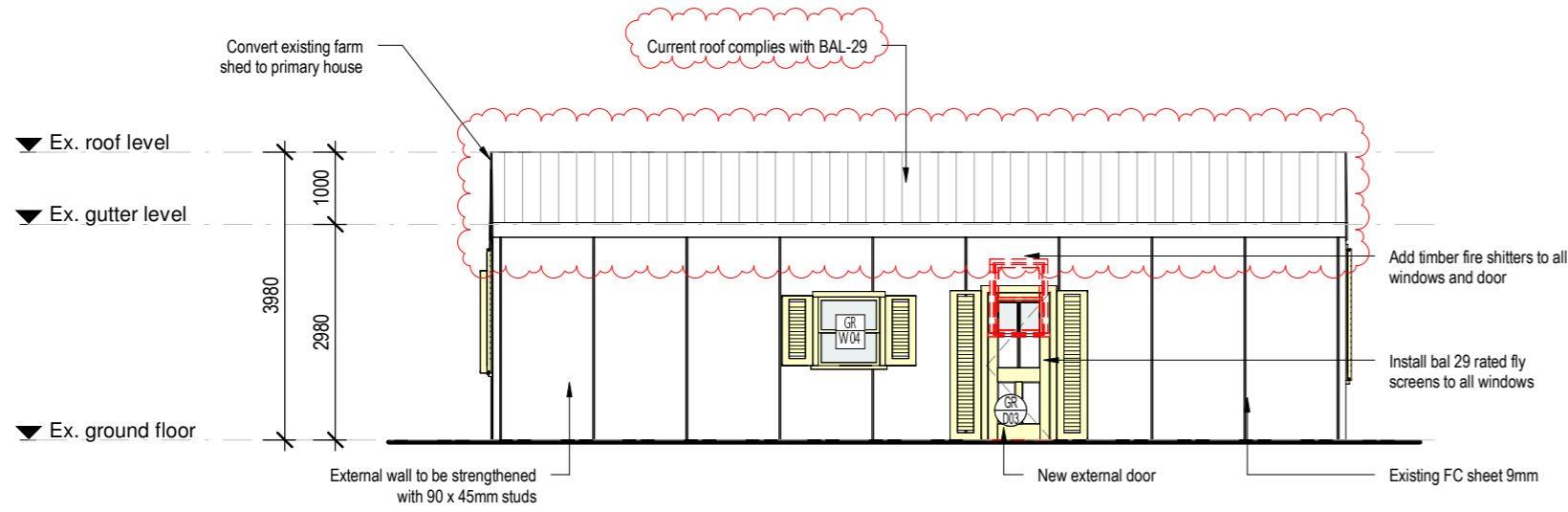

3 Proposed south elevation
1 : 100

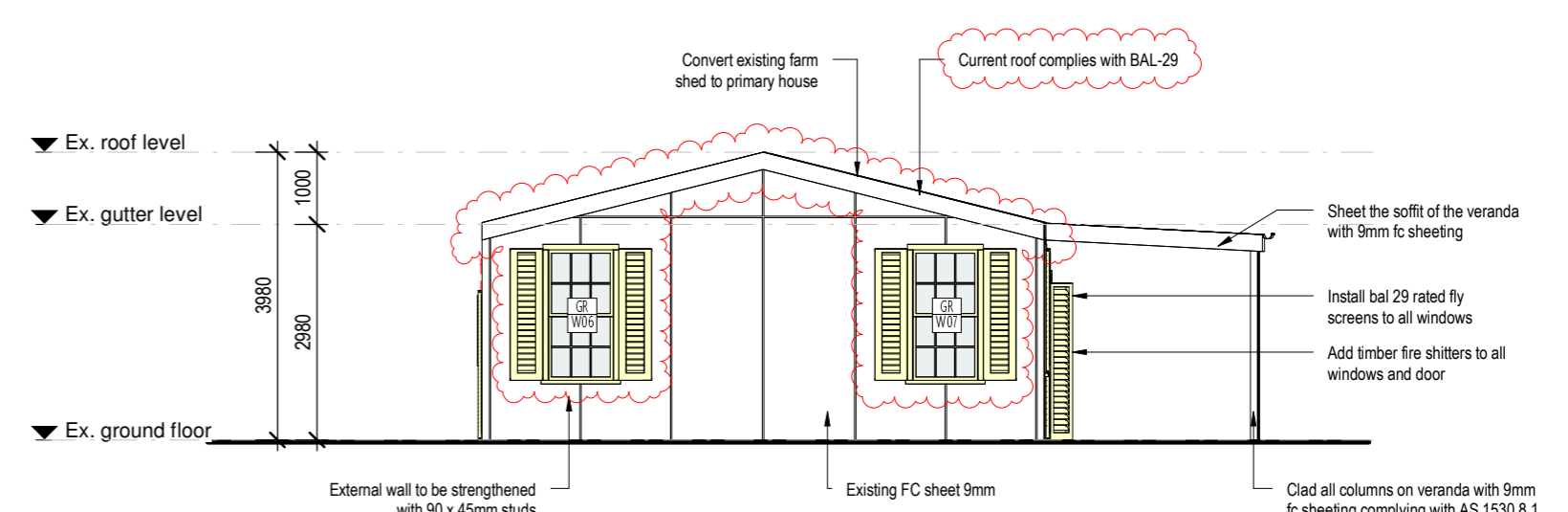

4 Proposed east elevation
1 : 100

BYRON SHIRE COUNCIL
Development Application
APPROVED PLAN
DA No. 10.2024.40.1
Date: 11 July 2024

COLOUR CODES / LEGEND

- BRICKWORK
- TIMBER
- STONE
- GLASS
- METAL
- WEATHERBOARD
- EXISTING WALLS
- TO BE DEMOLISHED

notes:
- do not scale from drawings.
- all dimensions are to be checked measured onsite prior to commencement of work.
- written dimensions take precedence.
- this document is copyright and the property of the property of the author, and must not be retained, copied in whole or part.

E	amended as clouded	26.02.2024
D	issue for approval	04.09.2023
C	issue for review	31.08.2023
B	issue for review	29.08.2023
A	issue for review	21.08.2023
Rev.	Description	Date

client Built Complete	drawing title Proposed elevations	scale 1 : 100 @A2	
		date August 2023	
project 1931 Coolamon Scenic Drive, Mullumbimby NSW 2482	drawing no. DA3.10	revision E	drawn KL
			job ref.

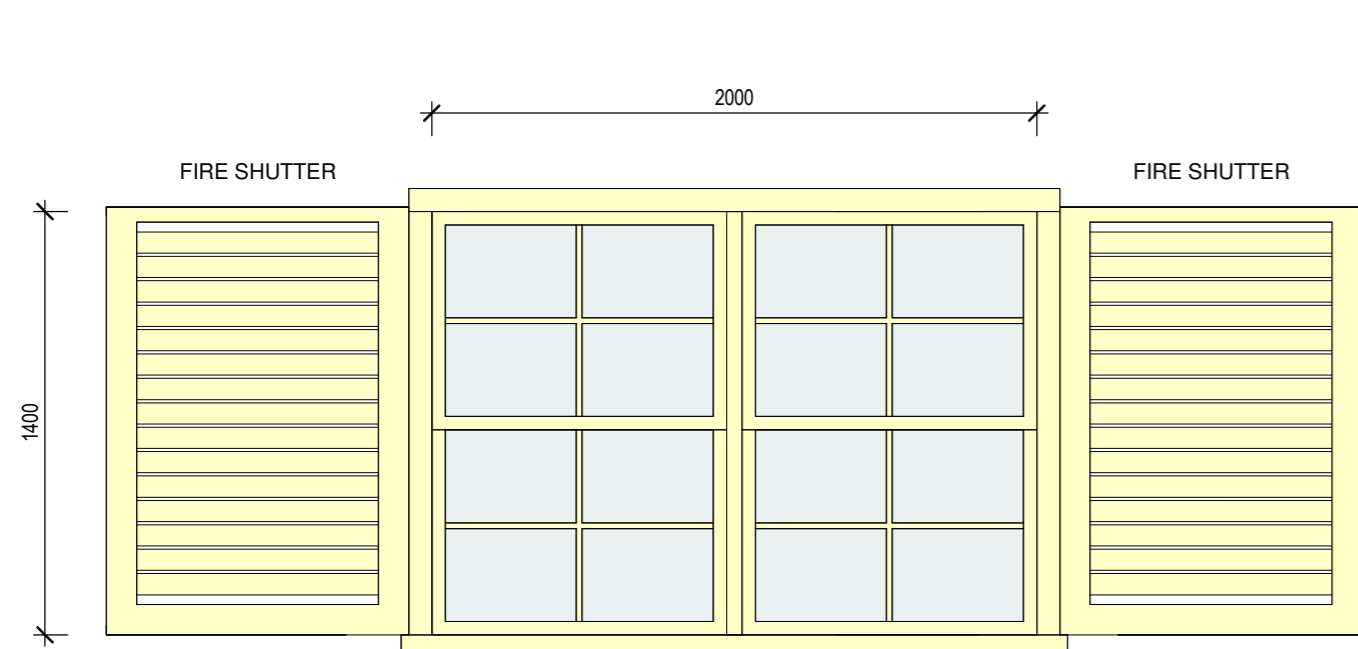

W01
1400MM (H) X 2000MM (W)
DOUBLE HUNG WINDOW
TWIN UNITS

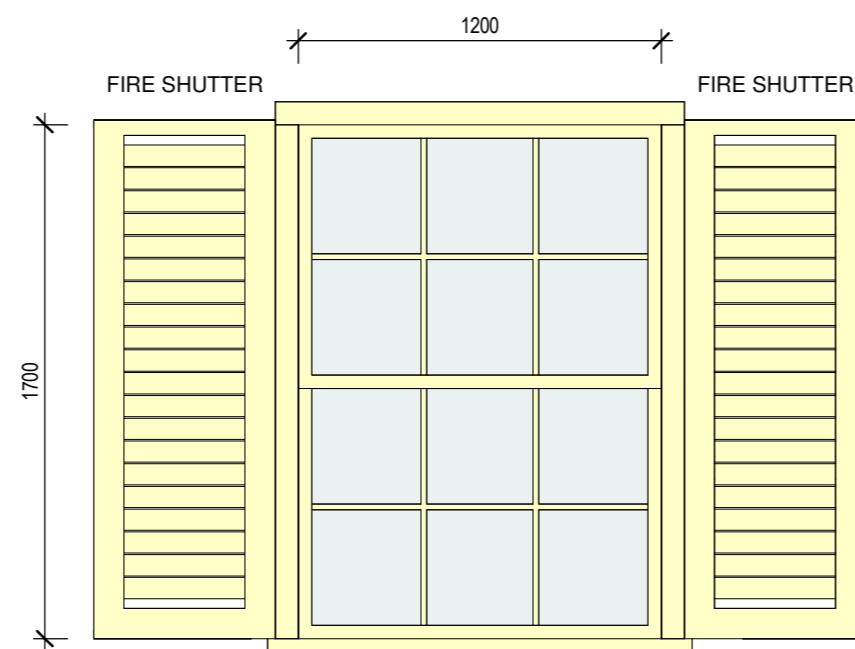

W03 & W09
1700MM (H) X 1200MM (W)
DOUBLE HUNG WINDOW
SINGLE UNITS

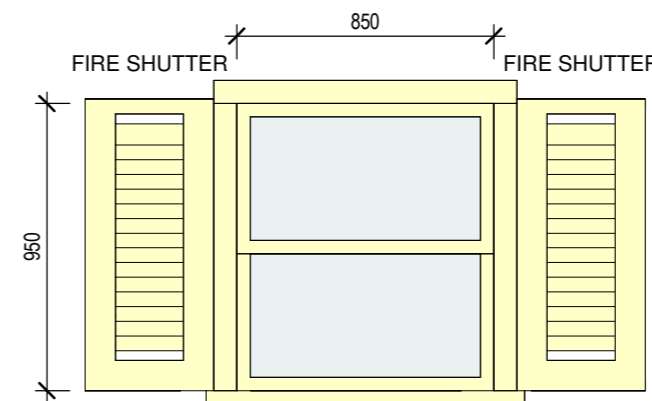

W04
950MM (H) X 850MM (W)
DOUBLE HUNG WINDOW
SINGLE UNITS

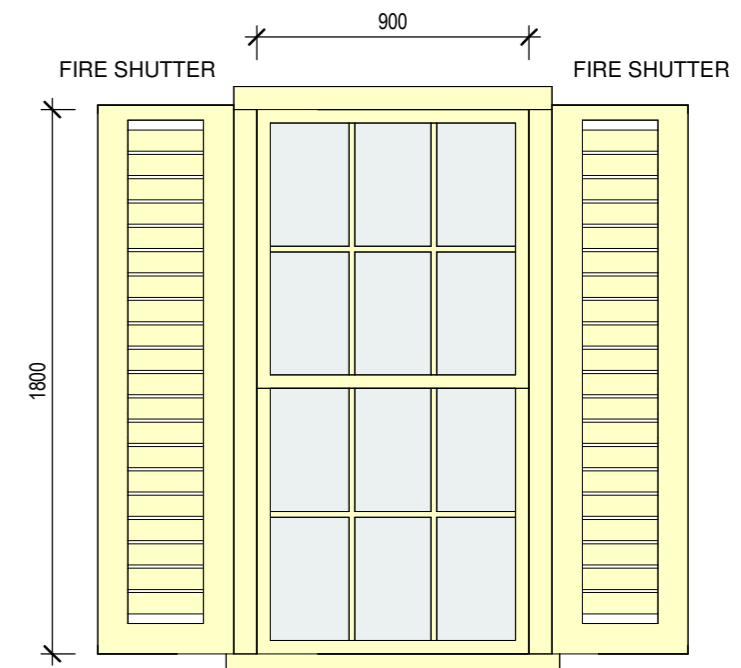

W06 & W07
1800MM (H) X 900MM (W)
DOUBLE HUNG WINDOW
SINGLE UNITS

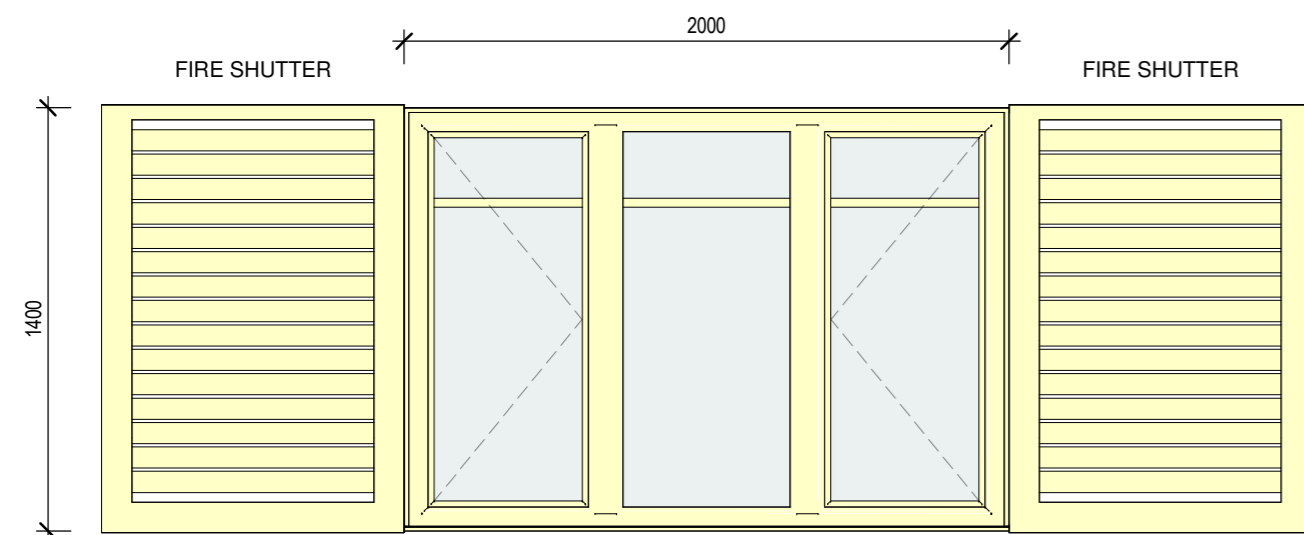

W08
1400MM (H) X 2000MM (W)
3 SASH CASEMENT WINDOWS

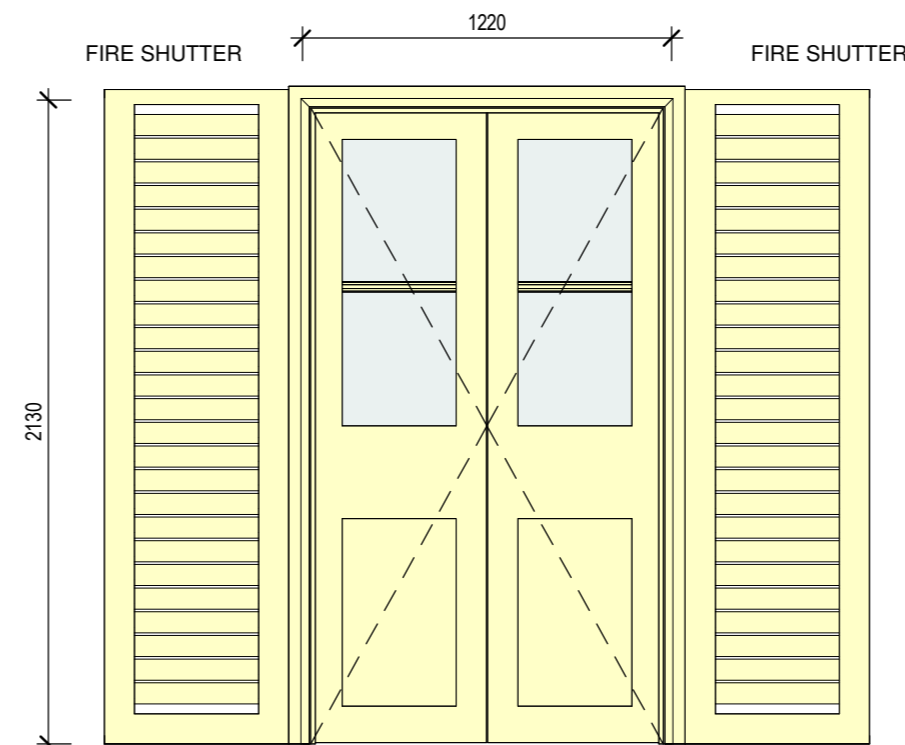

D01 & D02
2130MM (H) X 1220MM (W)
10 LIGHT FRENCH DOOR

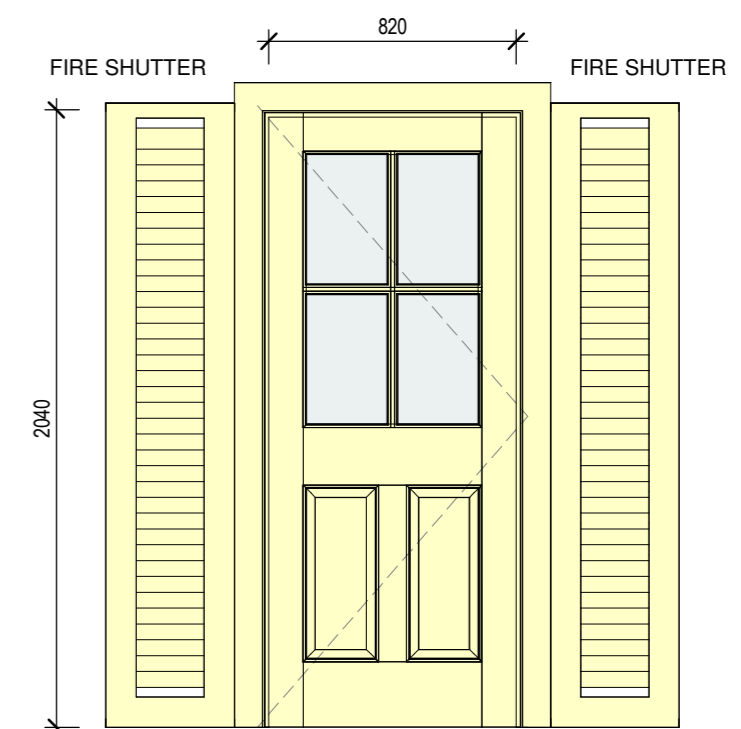

D03
2040MM (H) X 820MM (W)
EXTERNAL DOOR

BYRON SHIRE COUNCIL
Development Application
APPROVED PLAN
DA No. 10.2024.40.1
Date: 11 July 2024

notes:
- do not scale from drawings.
- all dimensions are to be checked measured
onsite prior to commencement of work.
- written dimensions take precedence.
- this document is copyright and the property
of the property of the author, and must not
be retained, copied in whole or part.

C	issue for approval	04.09.2023
B	issue for review	31.08.2023
A	issue for review	29.08.2023
Rev.	Description	Date

client Built Complete	drawing title Window and door schedule 01	scale 1 : 25 @A2	
		date August 2023	
project 1931 Coolamon Scenic Drive, Mullumbimby NSW 2482	drawing no. DA5.01	revision C	drawn KL
			job ref.