



NOTICE OF DETERMINATION OF A DEVELOPMENT APPLICATION
issued under the
Environmental Planning and Assessment Act, 1979 Section 4.18(1)(a)

Development Application No. 10.2019.440.1

Newton Denny Chapelle
ATTN: Callie Shovlin
PO Box 1138
LISMORE NSW 2480

Email: admin@newtondennychapelle.com.au

Property description:	LOT: 100 DP: 1209712 530 Lismore Road BINNA BURRA
Development	Shed
Determination	Consent granted subject to the attached schedule of conditions
Date determined:	16 October 2019
Consent to operate from:	18 October 2019
Consent to lapse on:	18 October 2024

IMPORTANT INFORMATION

It is the responsibility of the applicant, landowner, builder, and any other contractors or agents involved with the development to read and understand all conditions of consent prior to commencing work.

The Environmental Planning and Assessment Act 1979 require you to:

1. Obtain a **Construction Certificate** prior to the commencement of any **building works** as required by conditions of this consent. An application may be lodged with Council, or you may apply to a private accredited certifier for a Construction Certificate. An accredited certifier **must obtain Council's approval** to certain conditions of this development consent, where indicated before issuing the Construction Certificate. Additional fees are payable for this application.
2. Nominate a **Principal Certifying Authority (PCA)** which may be either Council or an accredited certifier and notify Council of that appointment. You **cannot lawfully** commence works without complying with this requirement.
3. Give Council at least two days notice of your intention to commence the erection of a building **before** commencing construction works. You cannot lawfully commence works without complying with this requirement.
4. Obtain an **Occupation Certificate** before commencing occupation or commencing to use the building or on the completion of other works including the erection of a sign. You cannot lawfully commence occupation or the use of a building without complying with this requirement.

SCHEDULE 1 CONDITIONS OF CONSENT

Parameters of consent

1. Development is to be in accordance with approved plans

The development is to be in accordance with plans listed below:

Plan No.	Description	Prepared by	Dated:
DA-02, Rev C	Site Plan	Belinda Kehoe Design & Drafting	15.10.19
DA-03	Proposed Floor Plan	Belinda Kehoe Design & Drafting	05.06.19
DA-04	Elevations & Section	Belinda Kehoe Design & Drafting	05.06.19

The development is also to be in accordance with any changes shown in red ink on the approved plans or conditions of consent.

The approved plans and related documents endorsed with the Council stamp and authorised signature must be kept on site at all times while work is being undertaken.

2. Support for neighbouring buildings

If an excavation extends below the level of the base of the footings of a building on an adjoining allotment of land, the person causing the excavation to be made or builder must:

- Inform the neighbouring property owner immediately.
- Engage a structural engineer to determine any remedial works that may need to be undertaken.
- Preserve and protect the adjoining building from damage.
- If necessary, underpin and support the building in an approved manner.

3. “Farm shed” to be decommissioned from use as a dwelling

The “Farm shed” as identified on stamped approved plan no. ‘DA-02, Rev C’ titled ‘Site Plan’ and dated 15.10.19 must not at any time be used for separate habitation, for any business/commercial purpose, tourist and visitor accommodation or short term rental accommodation.

This Condition remains until documentation can be provided indicating that use of the structure in this regard has been granted development consent.

The following conditions are to be complied with prior to issue of a Construction Certificate for building works

4. “Farm shed” to be decommissioned from use as a dwelling

Use of the “Farm shed” as identified on stamped approved plan no. ‘DA-02, Rev C’ titled ‘Site Plan’ and dated 15.10.19 as a dwelling must cease with the structure to be reinstated in accordance with DA 10.2008.120.1 (as modified). Internal walls, kitchen, laundry, and bedrooms inconsistent with DA10.2008.120.1 (as modified) are to be removed **prior to issue of CC or within 6 months of the date of this consent, whichever occurs first.**

This Condition remains unless documentation can be provided indicating that use of the structure in this regard has been granted development consent.

5. Plans of retaining walls and drainage

The application for a Construction Certificate is to include plans and specifications that indicate retaining walls or other approved methods of preventing movement of the soil, where any excavation or filled area exceeds 600mm in height. Adequate provision must be made for drainage.

Such plans and specifications must be approved as part of the Construction Certificate.

6. Long Service Levy to be paid

In accordance with Section 4.68 of the Environmental Planning and Assessment Act 1979 (as amended), a Construction Certificate for SUBDIVISION WORKS OR BUILDING WORKS shall NOT be issued until any Long Service Levy payable under Section 34 of the Building and Construction Industry Long Service Payments Act, 1986 (or where such levy is payable by instalments, the first instalment of the levy) has been paid (as applicable).

These payments can be made online at www.longservice.nsw.gov.au. Proof of payment is required to be submitted with the Construction Certificate application.

For further information regarding the Long Service Payment please refer to the website above.

7. Site Waste Minimisation and Management

All works must comply with the objectives of waste minimisation and waste management of Part B8.1.2 of DCP 2014.

8. Tree Removal

No trees or vegetation to be cleared or removed until a Construction Certificate has been issued.

The following conditions are to be complied with prior to any building or construction works commencing

9. Erosion and sediment measures

Where erosion of soils or runoff of any substance is likely to occur, erosion and sedimentation controls are to be in place in accordance with the Guidelines for Erosion & Sediment Control on Building Sites. This may include stockpiled materials such as sand, etc.

Any such measures that are deemed to be necessary because of the local conditions must be maintained at all times until the site is made stable (i.e. by permanent vegetation cover or hard surface).

10. Toilet facilities

Toilet facilities are to be provided, at or in the vicinity of the work site at the rate of one toilet for every 20 persons or part of 20 persons employed at the site. Each toilet provided must be a toilet connected to an accredited sewage management system approved by the Council.

The following conditions are to be complied with during any building or construction works

11. Construction times

Construction works must not unreasonably interfere with the amenity of the neighbourhood. In particular construction noise, when audible from adjoining residential premises, can only occur:

- a. Monday to Friday, from 7 am to 6 pm.
- b. Saturday, from 8 am to 1 pm.

No construction work to take place on Saturdays and Sundays adjacent to Public Holidays and Public Holidays and the Construction Industry Awarded Rostered Days Off (RDO) adjacent to Public Holidays.

Note: Council may impose on-the-spot fines for non-compliance with this condition.

12. Construction Noise

Construction noise is to be limited as follows:

- a. For construction periods of four (4) weeks and under, the L10 noise level measured over a period of not less than fifteen (15) minutes when the construction site is in operation must not exceed the background level by more than 20 dB(A).
- b. For construction periods greater than four (4) weeks and not exceeding twenty-six (26) weeks, the L10 noise level measured over a period of not less than fifteen (15) minutes when the construction site is in operation must not exceed the background level by more than 10 dB(A)

Note: Council may impose on-the-spot fines for non-compliance with this condition.

13. Signs to be erected on building and demolition sites

A sign must be erected in a prominent position on the work site:

- a. stating that unauthorised entry to the work site is prohibited, and
- b. showing the name of the person in charge of the work site and a telephone number at which that person may be contacted outside working hours.

Any such sign is to be removed when the work has been completed.

14. Builders rubbish to be contained on site

All builders rubbish is to be contained on the site in a 'Builders Skips' or an enclosure. Footpaths, road reserves and public reserves are to be maintained clear of rubbish, building materials and all other items.

15. Fill to be retained on the subject land

Fill material must not encroach onto any adjoining land.

16. Prevention of water pollution

Only clean and unpolluted water is to be discharged to Council's stormwater drainage system or any watercourse to ensure compliance with the Protection of Environment Operations Act.

Note: Council may impose on-the-spot fines for non-compliance with this condition.

17. Maintenance of sediment and erosion control measures

Sediment and erosion control measures must be maintained at all times until the site has been stabilised by permanent vegetation cover or hard surface.

The following conditions are to be complied with prior to occupation of the building

18. Works to be completed prior to issue of a Final Occupation Certificate

All of the works indicated on the plans and approved by this consent, including any other consents that are necessary for the completion of this development including approvals issued under the Local Government Act 1993 and the Roads Act 1993, are to be completed and approved by the relevant consent authority/s prior to the issue of a Final Occupation Certificate.

Any Security bond paid for this application will be held until Council is satisfied that no further works are to be carried out that may result in damage to Council's road/footpath reserve.

19. Stormwater disposal

Stormwater must be collected and disposed of in a controlled manner such that stormwater flows are:

- a. Clear of buildings and infrastructure,
- b. Clear of effluent disposal areas,
- c. Not concentrated so as to cause soil erosion,
- d. Not directly to a watercourse, and
- e. Not onto adjoining land.

SCHEDULE 2 PRESCRIBED CONDITIONS

The prescribed conditions in accordance with Division 8A of the Environmental Planning and Assessment Regulation apply as are of relevance to this application:

Clause 98 Compliance with Building Code of Australia and insurance requirements under the Home Building Act 1989

Clause 98A Erection of signs

Clause 98B Notification of Home Building Act 1989 requirements

Clause 98E Condition relating to shoring and adequacy of adjoining property

Refer to the NSW State legislation for full text of the clauses under Division 8A of the [Environmental Planning and Assessment Regulation 2000](http://www.legislation.nsw.gov.au). This can be accessed at <http://www.legislation.nsw.gov.au>.

SCHEDULE 3 NOTES

Construction Certificate required:

This development consent is issued under the Environmental Planning and Assessment Act 1979 and does not relate to structural aspects or specifications of the building under the Building Code of Australia. All buildings and alterations require the issue of a Construction Certificate prior to works commencing. Application forms are available from the customer services counter or Council's website www.byron.nsw.gov.au

Principal Certifying Authority:

Work must not commence until the applicant has:-

- a. appointed a Principal Certifying Authority (if the Council is not the PCA); and
- b. given Council at least two days notice of the intention to commence the erection of the building. Notice must be given by using the prescribed 'Form 7'.
- c. notified the Principal Certifying Authority of the Compliance with Part 6 of the Home Building Act 1989.

Occupation Certificate required:

The building must not be occupied until the Principal Certifying Authority has issued an Occupation Certificate.

Protection of the Environment Operations Act 1997:

It is an offence under the provisions of the Protection of the Environment Operations Act 1997 to act in a manner causing, or likely to cause, harm to the environment. Anyone allowing material to enter a waterway or leaving material where it can be washed off-site may be subject to a penalty infringement notice ("on-the-spot fine") or prosecution.

Penalties apply for failure to comply with development consents

Failure to comply with conditions of development consent may lead to an on the spot fine being issued pursuant to section 4.2(1) of the Environmental Planning & Assessment Act 1979 or prosecution pursuant to section 9.50 of the Environmental Planning & Assessment Act 1979

Relics Provisions- Advice

Attention is directed to the NSW Heritage Act 1977 and the provisions of the Act in relation to the exposure of relics. The Act requires that if:

- a. a relic is suspected, or there are reasonable grounds to suspect a relic in ground, that is likely to be disturbed damaged or destroyed by excavation; and/or
- b. any relic is discovered in the course of excavation that will be disturbed, damaged or destroyed by further excavation.

Those responsible for the discovery must notify nominated management personnel who will in turn notify the Heritage Council of New South Wales or its delegate, the Office of Environment and Heritage, NSW Heritage Branch, and suspend work that might have the effect of disturbing, damaging or destroying such relic until the requirements of the NSW Heritage Council have been satisfied (ss139, 146).

SCHEDULE 4 STATEMENT OF REASONS

The proposed development complies with the provisions of Byron Local Environmental Plan 1988.
The proposed development complies with the provisions of Byron Local Environmental Plan 2014.
The proposed development complies with relevant State Environmental Planning Policies
The proposed development complies with relevant provisions of Development Control Plan 2014
The proposed development complies with relevant provisions of Development Control Plan 2010
The proposed development complies with Environmental Planning & Assessment Regulation 2000 considerations.
The proposed development will not have significant adverse impact on the natural, built or social environment or economic impacts on the locality.
The proposed development is considered suitable for the proposed site.
The proposed development is unlikely to prejudice or compromise the public interest.

How community views were addressed

The DA did not require advertising or notification as per Development Control Plan 2014.
--

Reason for conditions

The conditions imposed have been included in response to development considerations and to ensure a high standard of development having regard to the effect upon the environment and the amenity of the neighborhood.

Dial Before You Dig

Underground assets may exist in the area that is subject to your application. In the interests of health and safety and in order to protect damage to third party assets please contact Dial before you dig at www.1100.com.au or telephone on 1100 before excavating or erecting structures (This is the law in NSW). If alterations are required to the configuration, size, form or design of the development upon contacting the Dial before You Dig service, an amendment to the development consent (or a new development application) may be necessary. Individuals owe asset owners a duty of care that must be observed when working in the vicinity of plant or assets. It is the individual's responsibility to anticipate and request the nominal location of plant or assets on the relevant property via contacting the Dial before you dig service in advance of any construction or planning activities.

Telecommunications Act 1997 (Commonwealth) Telstra (and its authorised contractors) are the only companies that are permitted to conduct works on Telstra's network and assets. Any person interfering with a facility or installation owned by Telstra is committing an offence under the Criminal Code Act 1995 (Cth) and is liable for prosecution.

Furthermore, damage to Telstra's infrastructure may result in interruption to the provision of essential services and significant costs. If you are aware of any works or proposed works which may affect or impact on Telstra's assets in any way, you are required to contact: Telstra's Network Integrity Team on Phone Number 1800810443.

Are you dissatisfied with conditions of consent?

If you are unhappy with conditions of consent discuss your concerns with the officer who dealt with your application. You may submit an application to Council to modify the consent under Section 4.55 of the Environmental Planning & Assessment Act, 1979.

You will need to provide reasons why the conditions should be changed or deleted. You may lodge a Section 4.55 application at any time after the notice of determination. If you are not happy with Council's decision on your request for modification, then you may appeal to the Land & Environment Court within six (6) months of the notification by Council.

Right of Review

You may request Council to review its decision under Section 8.2 of the Environmental Planning and Assessment Act, 1979. Such a request must be made within six (6) months of the date of the determination, or if there is an appeal to the Land and Environment Court, up to the time when the court hands down its decision. In reviewing its decision Council is able to consider alterations to the above plans, provided that the Development Application remains substantially the same as the one for which the consent was originally sought, and the changes are publicly notified.

NOTE: This clause does not relate to Integrated Development Applications, applications determined by the Joint Regional Planning Panel or applications previously considered under Section 8.2 of the Environmental Planning and Assessment Act 1979.

Right of Appeal

If you are dissatisfied with this decision, Section 8.7 of the *Environmental Planning and Assessment Act 1979* gives you the right to appeal to the Land and Environment Court within six (6) months after the date on which you receive this notice.

Signed on behalf of the Consent Authority

Yours faithfully

Mr J R Vickers
Planner

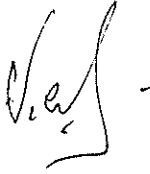
A handwritten signature in black ink, appearing to read 'J R Vickers', followed by a small horizontal dash.

Dated: 18 October 2019

BYRON COUNCIL
DEVELOPMENT CONSENT
THIS IS THE PLAN ATTACHED TO
DEVELOPMENT CONSENT No: 10.2019.440.
DATED: 16/10/19

DEVELOPMENT OFFICER

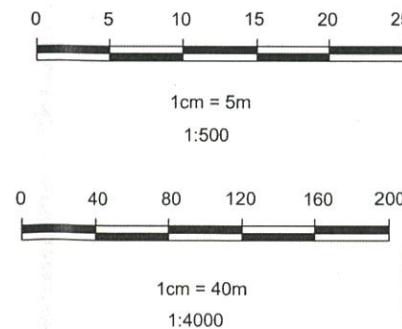
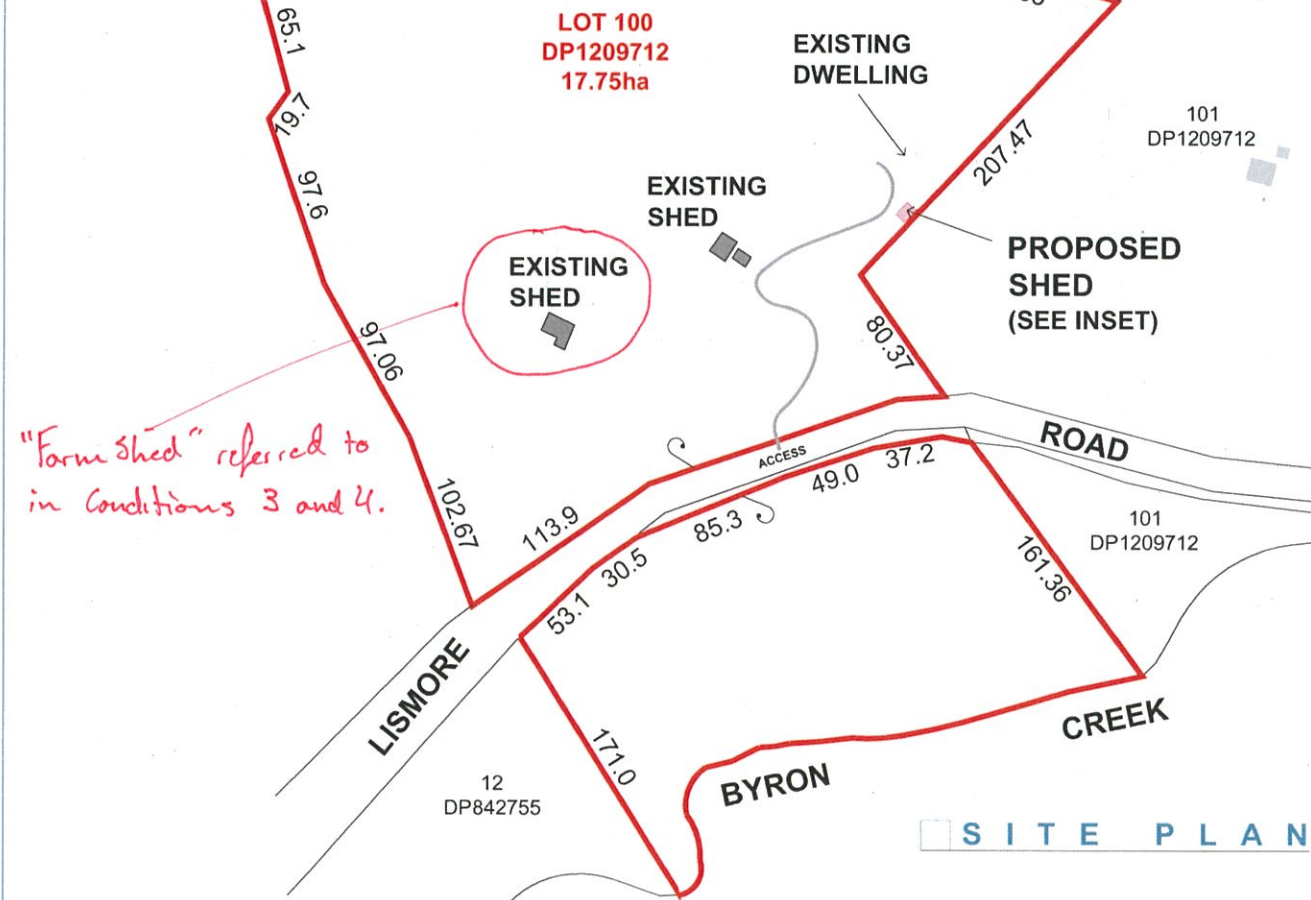

INSET

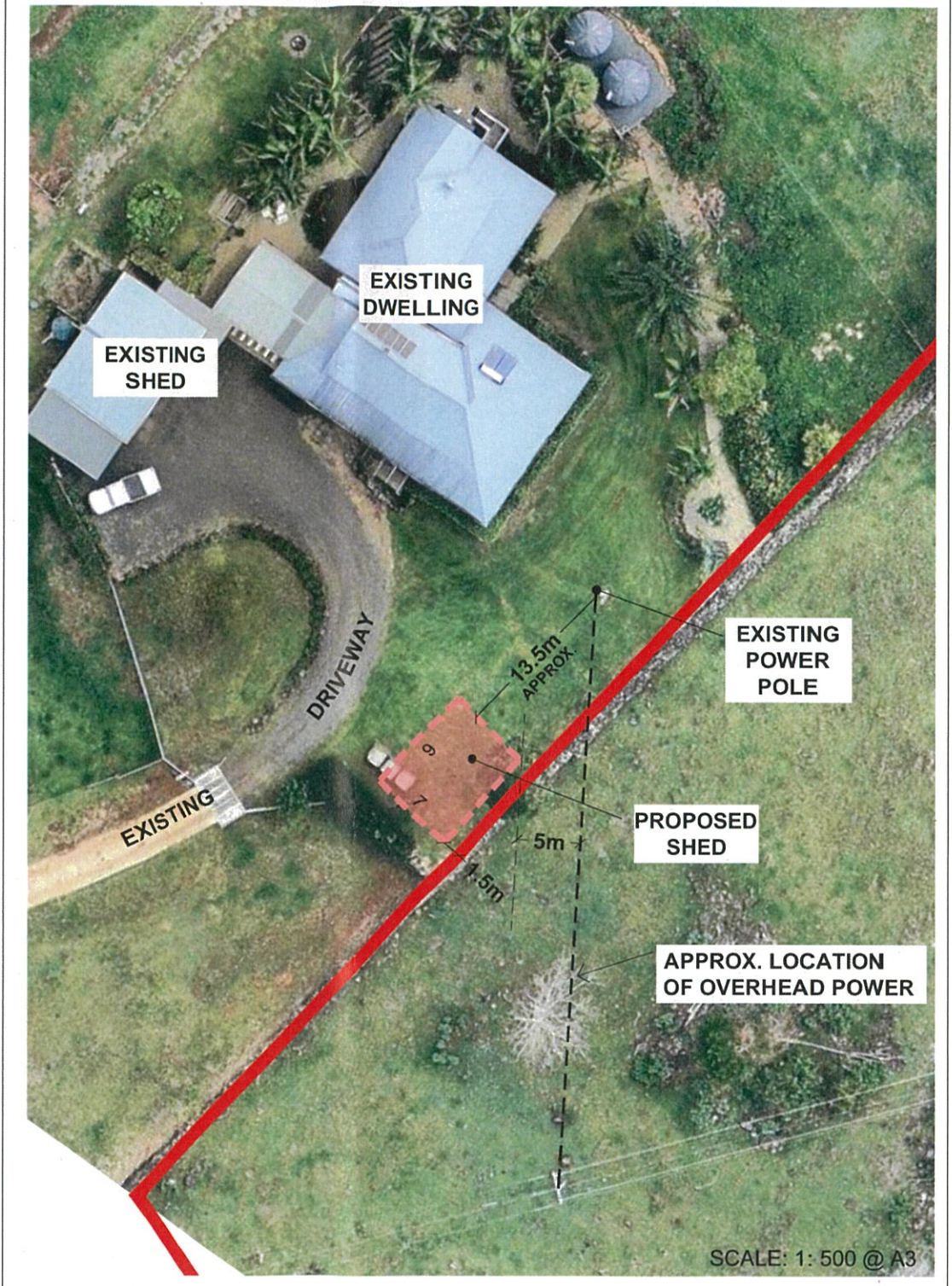

IMPORTANT NOTE:
CONTRACTORS ARE TO VERIFY ALL UNDERGROUND AND
WALL SERVICES ON SITE PRIOR TO THE COMMENCEMENT
OF ANY WORKS



BYRON COUNCIL
DEVELOPMENT CONSENT
THIS IS THE PLAN ATTACHED TO
DEVELOPMENT CONSENT No: 10.2019.440.1
DATED: 16/10/19

DEVELOPMENT OFFICER

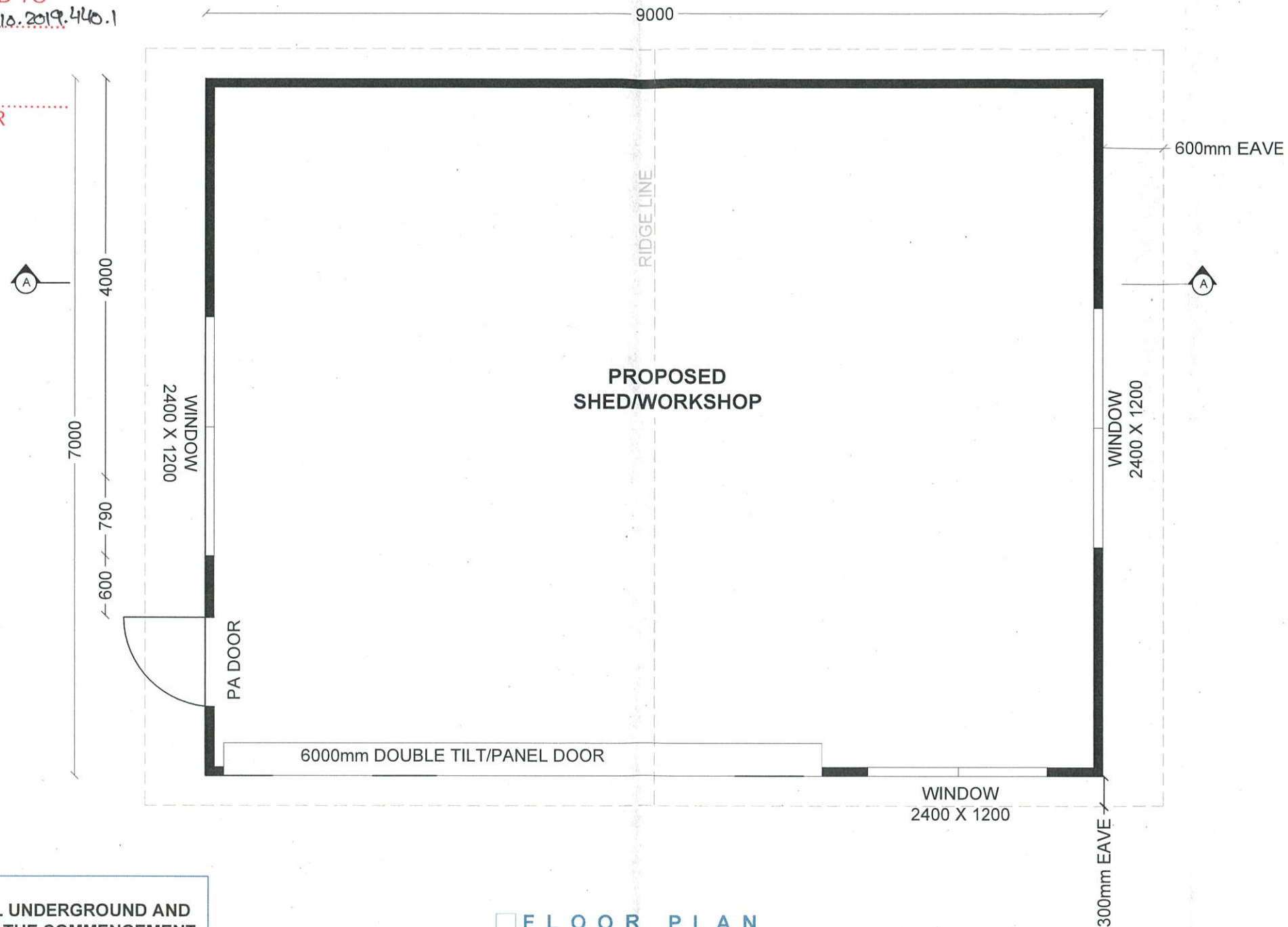

FLOOR PLAN

IMPORTANT:
CONTRACTORS ARE TO VERIFY ALL UNDERGROUND AND
WALL SERVICES ON SITE PRIOR TO THE COMMENCEMENT
OF ANY WORKS

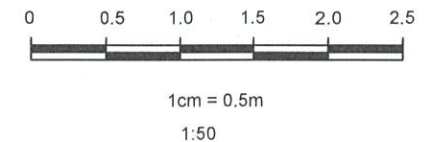

RIDGE

CEILING

G.L.

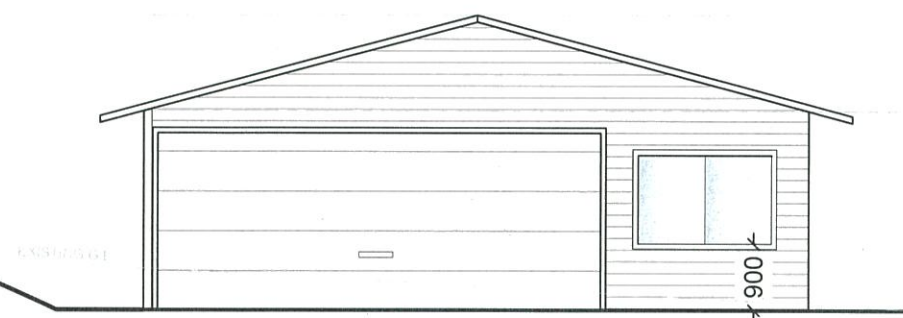

WEST ELEVATION



NORTH ELEVATION



EAST ELEVATION

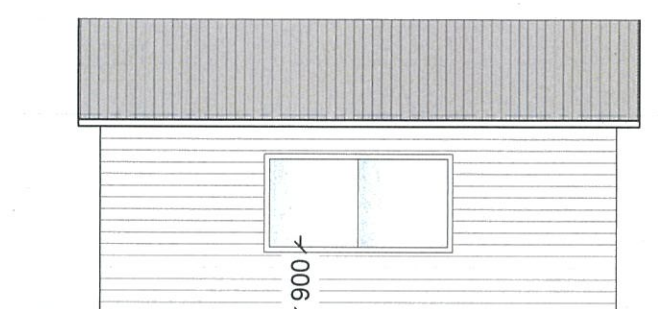

SOUTH ELEVATION

BYRON COUNCIL
DEVELOPMENT CONSENT
THIS IS THE PLAN ATTACHED TO
DEVELOPMENT CONSENT No: 10.2019.440.1
DATED: 16/10/19
V. [Signature]
DEVELOPMENT OFFICER

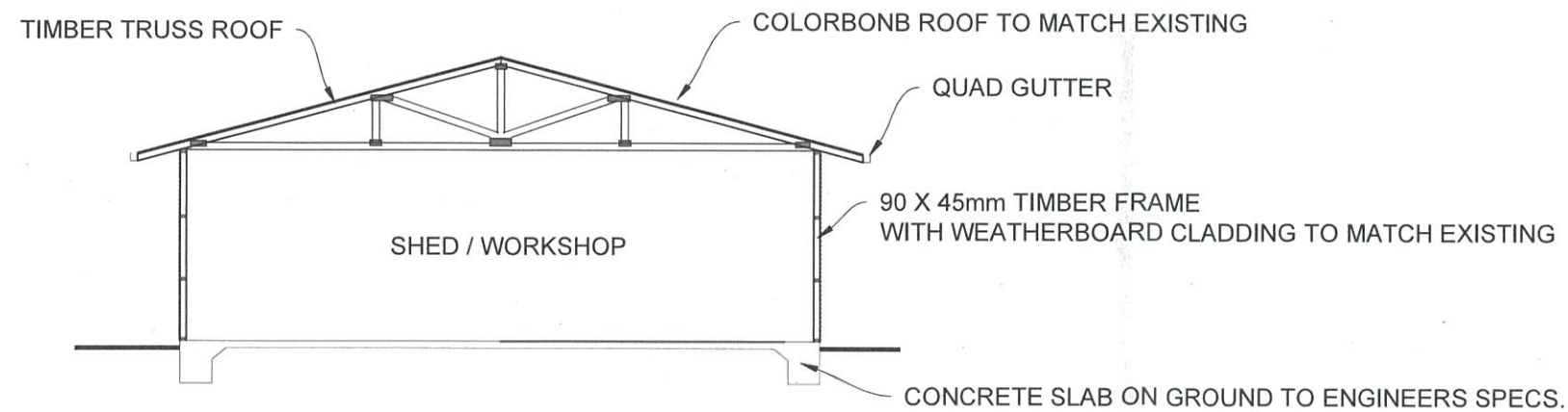

SECTION A - A

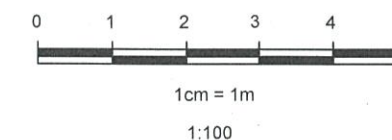

NOTE: EXISTING GROUND LINE IS APPROXIMATE ONLY.

IMPORTANT NOTE:
CONTRACTORS ARE TO VERIFY ALL UNDERGROUND AND
WALL SERVICES ON SITE PRIOR TO THE COMMENCEMENT
OF ANY WORKS