



Sequence No: 227127384
Job No: 34628574
Location: 14 Bangalow Road, Byron Bay, NSW 2481



Legend

- Water Main Drinking
- Water Main Abandoned
- Water Meter Pipe
- Water Valves
- Water Hydrants
- Water Main Recycled
- Water Valves Recycled
- Wastewater Gravity Main
- Wastewater Abandoned
- Wastewater Manhole
- Wastewater Rising Main
- Wastewater Valve
- Wastewater Vacuum Main
- Wastewater Vacuum Valves
- Wastewater Vacuum Pods
- Wastewater Pressure Main
- Wastewater Pressure Valve
- Stormwater Main
- Stormwater Abandoned
- Stormwater Pit
- Stormwater Culvert
- SCIMS Survey Control Point
- Incomplete Data
- Property Boundary
- Road Reserve
- Rivers
- Contamination No Digging



Scale: 1:2050
Expires: 14 Aug 2023

DISCLAIMER: While reasonable measures have been taken to ensure the accuracy of the information contained in this plan response, neither Byron Shire Council nor PelicanCorp shall have any liability whatsoever in relation to any loss, damage, cost or expense arising from the use of this plan response or the information contained in it or the completeness or accuracy of such information. Use of such information is subject to and constitutes acceptance of these terms.

Overview

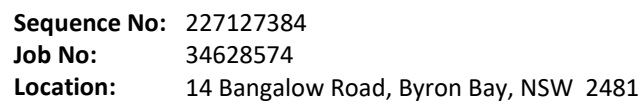

Scale: 1:1000
Expires: 14 Aug 2023

DISCLAIMER: While reasonable measures have been taken to ensure the accuracy of the information contained in this plan response, neither Byron Shire Council nor PelicanCorp shall have any liability whatsoever in relation to any loss, damage, cost or expense arising from the use of this plan response or the information contained in it or the completeness or accuracy of such information. Use of such information is subject to and constitutes acceptance of these terms.



Sequence No: 227127384
Job No: 34628574
Location: 14 Bangalow Road, Byron Bay, NSW 2481



Legend

- Water Main Drinking
- Water Main Abandoned
- Water Meter Pipe
- Water Valves
- Water Hydrants
- Water Main Recycled
- Water Valves Recycled
- Wastewater Gravity Main
- Wastewater Abandoned
- Wastewater Manhole
- Wastewater Rising Main
- Wastewater Valve
- Wastewater Vacuum Main
- Wastewater Vacuum Valves
- Wastewater Vacuum Pods
- Wastewater Pressure Main
- Wastewater Pressure Valve
- Stormwater Main
- Stormwater Abandoned
- Stormwater Pit
- Stormwater Culvert
- SCIMS Survey Control Point
- Incomplete Data
- Property Boundary
- Road Reserve
- Rivers
- Contamination No Digging



Scale: 1:1000
Expires: 14 Aug 2023

DISCLAIMER: While reasonable measures have been taken to ensure the accuracy of the information contained in this plan response, neither Byron Shire Council nor PelicanCorp shall have any liability whatsoever in relation to any loss, damage, cost or expense arising from the use of this plan response or the information contained in it or the completeness or accuracy of such information. Use of such information is subject to and constitutes acceptance of these terms.

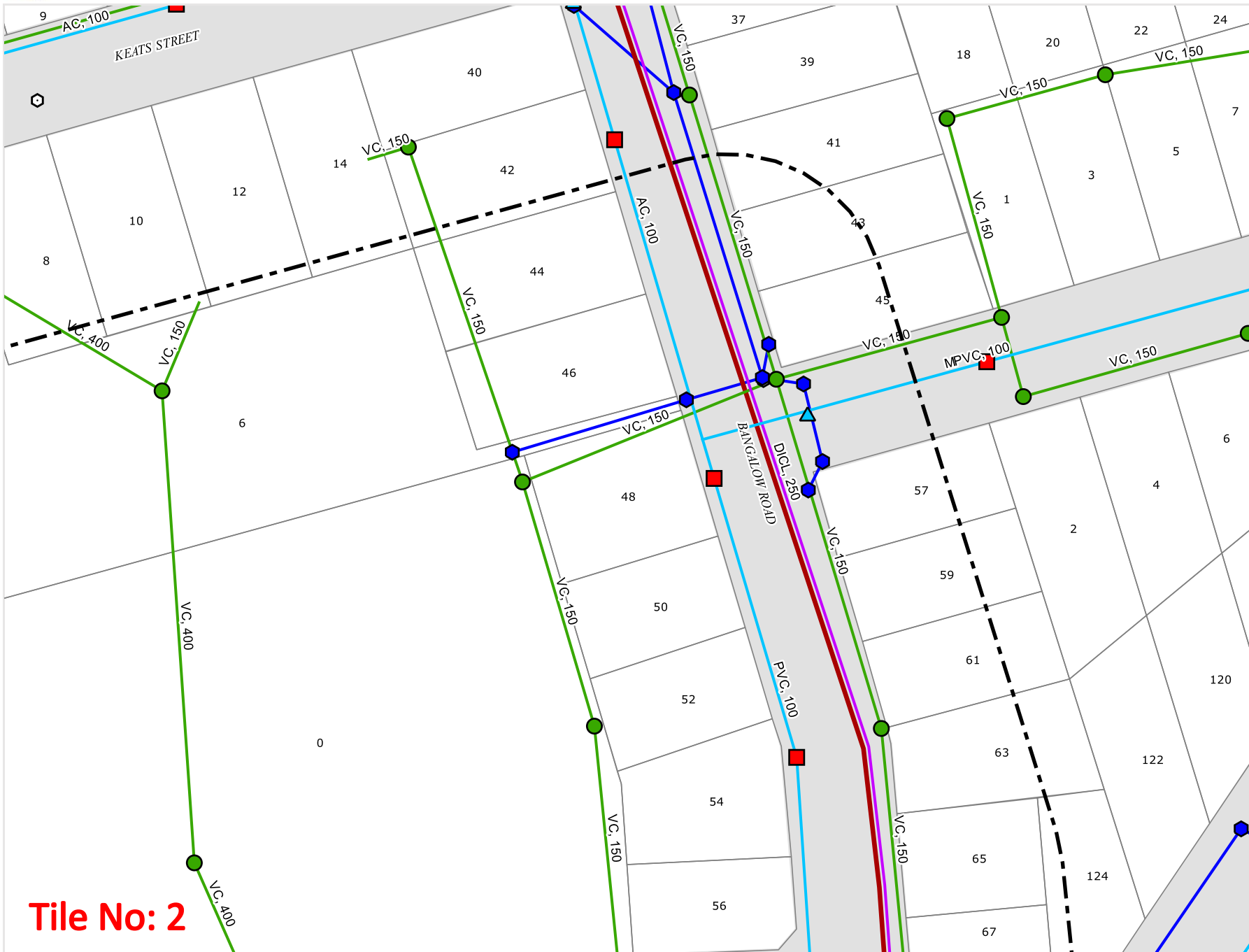

Tile No: 2

Legend

- Water Main Drinking
- - - Water Main Abandoned
- Water Meter Pipe
- ▲ Water Valves
- Water Hydrants
- Water Main Recycled
- ▲ Water Valves Recycled
- Wastewater Gravity Main
- - - Wastewater Abandoned
- Wastewater Manhole
- Wastewater Rising Main
- ▲ Wastewater Valve
- Wastewater Vacuum Main
- ▲ Wastewater Vacuum Valves
- Wastewater Vacuum Pods
- Wastewater Pressure Main
- ▲ Wastewater Pressure Valve
- Stormwater Main
- - - Stormwater Abandoned
- Stormwater Pit
- Stormwater Culvert
- ⬢ SCIMS Survey Control Point
- Incomplete Data
- Property Boundary
- Road Reserve
- Rivers
- Contamination No Digging



Scale: 1:1000
Expires: 14 Aug 2023

DISCLAIMER: While reasonable measures have been taken to ensure the accuracy of the information contained in this plan response, neither Byron Shire Council nor PelicanCorp shall have any liability whatsoever in relation to any loss, damage, cost or expense arising from the use of this plan response or the information contained in it or the completeness or accuracy of such information. Use of such information is subject to and constitutes acceptance of these terms.

Tile No: 3



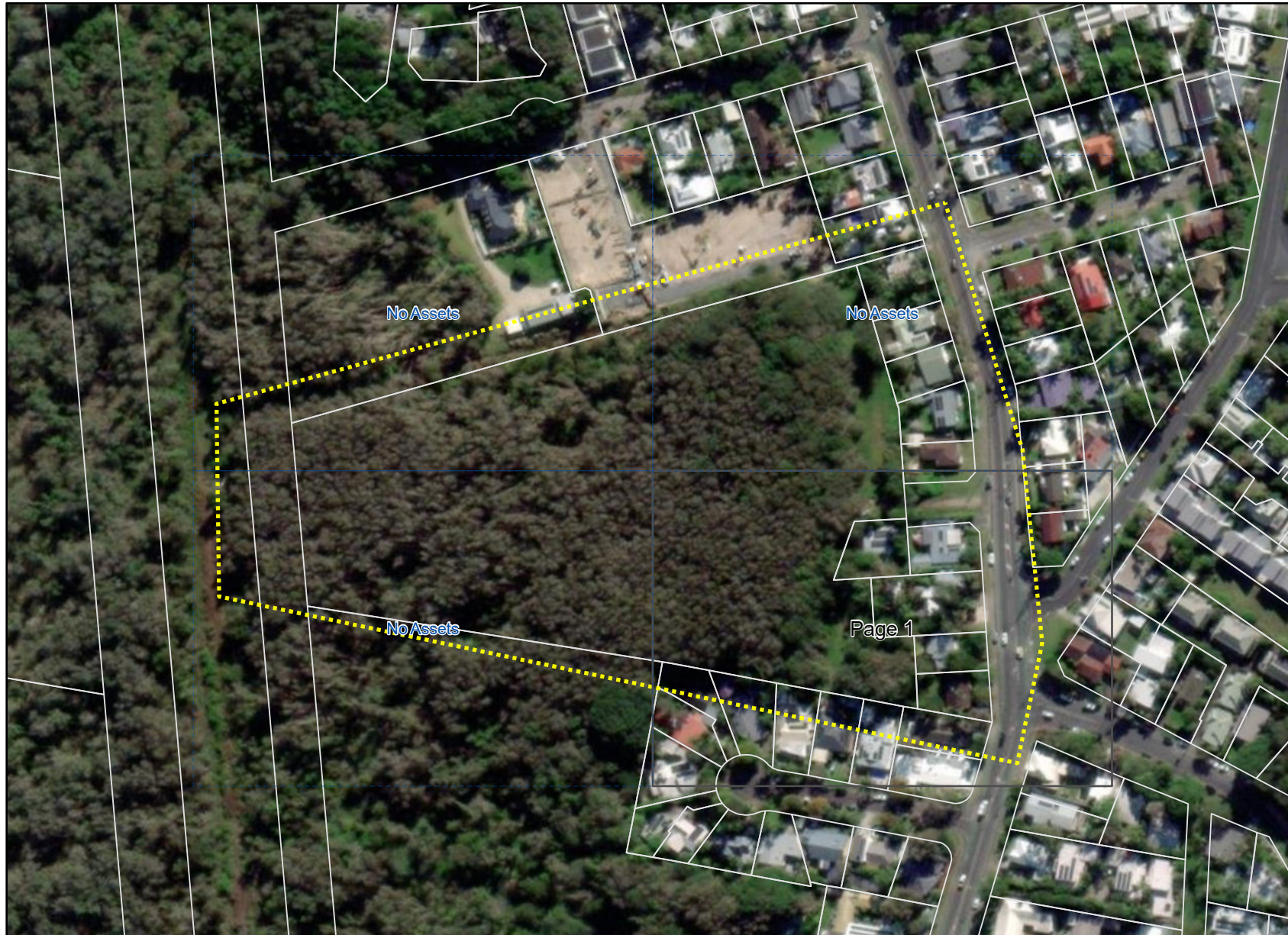

Legend

- BYDA Enquiry
- Detailed map page
- No dig site assets

DISCLAIMER: While reasonable measures have been taken to ensure the accuracy of the information contained in this plan response, neither Rous County Council nor SmarterWX shall have any liability whatsoever in relation to any loss, damage, cost or expense arising from the use of this plan response or the information contained in it or the completeness or accuracy of such information. Use of such information is subject to and constitutes acceptance of these terms.



- Legend**
- BYDA Enquiry
 - Rous Trunk Main
 - Current Asbestos Cement Pipeline

DISCLAIMER: While reasonable measures have been taken to ensure the accuracy of the information contained in this plan response, neither Rous County Council nor SmarterWX shall have any liability whatsoever in relation to any loss, damage, cost or expense arising from the use of this plan response or the information contained in it or the completeness or accuracy of such information. Use of such information is subject to and constitutes acceptance of these terms.

In an emergency contact Rous County Council on 02 6623 3800

17/07/23 (valid for 30 days)

Plans generated by SmarterWX™ Automate

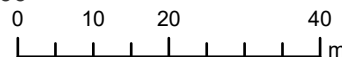

Scale 1:1,000

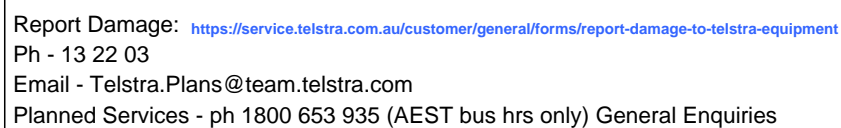

Generated On 17/07/2023 10:08:28

CAUTION: Fibre optic and/ or major network present in plot area. Please read the Duty of Care and contact Telstra Plan Services should you require any assistance.

WARNING

Telstra plans and location information conform to Quality Level "D" of the Australian Standard AS 5488-Classification of Subsurface Utility Information.

As such, Telstra supplied location information is indicative only. Spatial accuracy is not applicable to Quality Level D.

Refer to AS 5488 for further details. The exact position of Telstra assets can only be validated by physically exposing it.

Telstra does not warrant or hold out that its plans are accurate and accepts no responsibility for any inaccuracy.

Further on site investigation is required to validate the exact location of Telstra plant prior to commencing construction work.

A Certified Locating Organisation is an essential part of the process to validate the exact location of Telstra assets and to ensure the asset is protected during construction works.

See the Steps- Telstra Duty of Care that was provided in the email response.

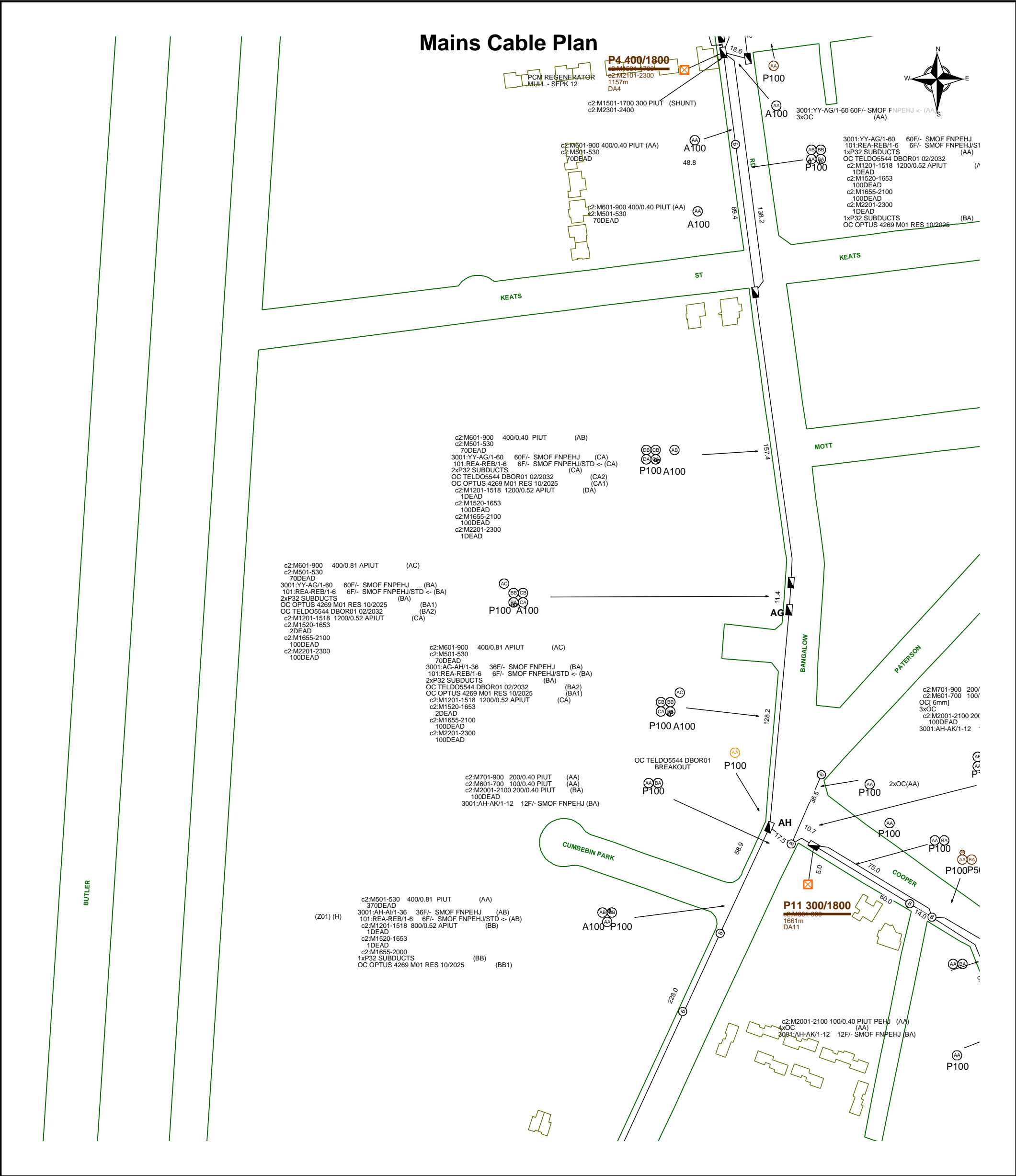

	<p>Report Damage: https://service.telstra.com.au/customer/general/forms/report-damage-to-telstra-equipment Ph - 13 22 03 Email - Telstra.Plans@team.telstra.com Planned Services - ph 1800 653 935 (AEST bus hrs only) General Enquiries</p>	<p>Sequence Number: 227127385</p> <p>CAUTION: Fibre optic and/ or major network present in plot area. Please read the Duty of Care and contact Telstra Plan Services should you require any assistance.</p>
<p>TELSTRA LIMITED A.C.N. 086 174 781</p> <p>Generated On 17/07/2023 10:08:31</p>		

WARNING
Telstra plans and location information conform to Quality Level "D" of the Australian Standard AS 5488-Classification of Subsurface Utility Information. As such, Telstra supplied location information is indicative only. Spatial accuracy is not applicable to Quality Level D. Refer to AS 5488 for further details. The exact position of Telstra assets can only be validated by physically exposing it. Telstra does not warrant or hold out that its plans are accurate and accepts no responsibility for any inaccuracy. Further on site investigation is required to validate the exact location of Telstra plant prior to commencing construction work. A Certified Locating Organisation is an essential part of the process to validate the exact location of Telstra assets and to ensure the asset is protected during construction works.

See the Steps- Telstra Duty of Care that was provided in the email response.

To: Jarrod Gillies
Phone: Not Supplied
Fax: Not Supplied
Email: jgillies@zoneplanning.com.au

Dial before you dig Job #:	34628574	 DIAL BEFORE YOU DIG <small>www.1100.com.au</small>
Sequence #	227127381	
Issue Date:	17/07/2023	
Location:	14 Bangalow Road , Byron Bay , NSW , 2481	

Indicative Plans

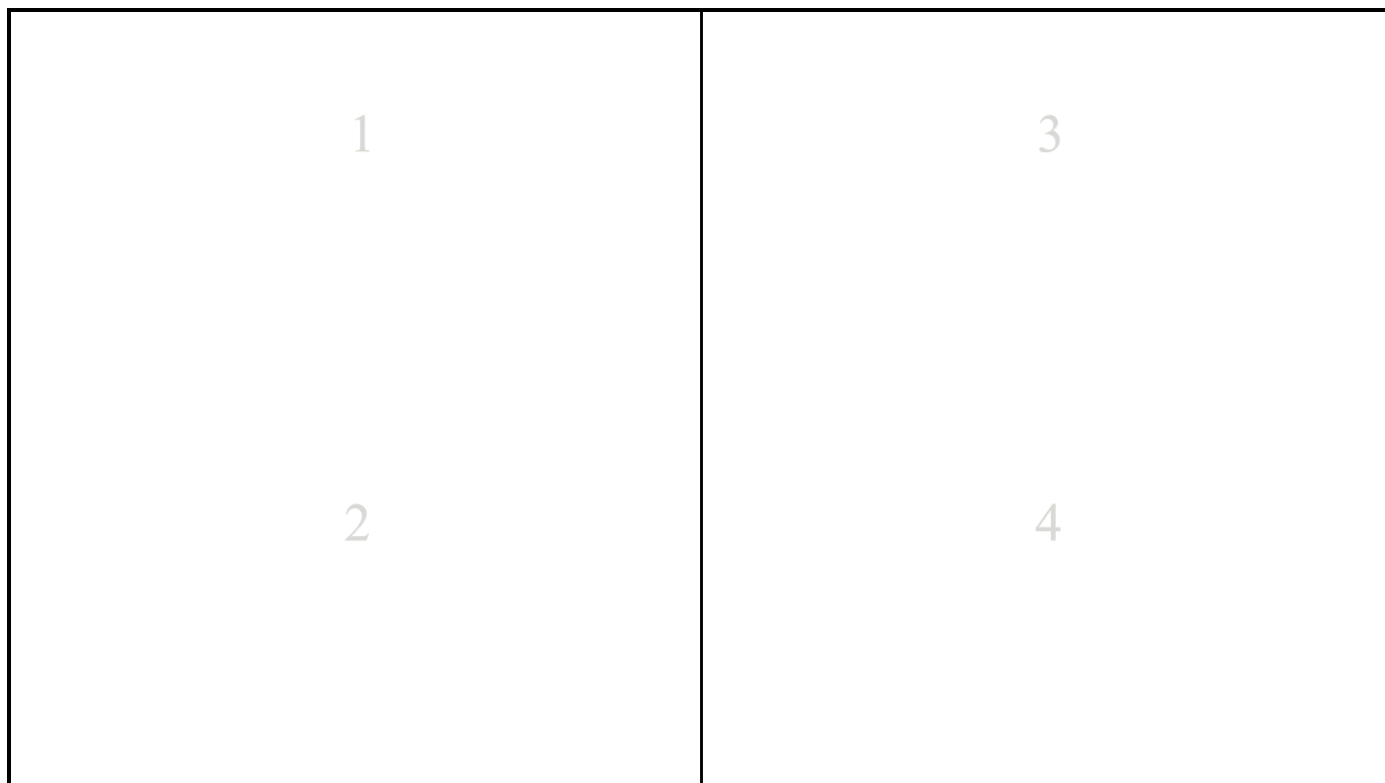



LEGEND



	Parcel and the location
	Pit with size "5"
	Power Pit with size "2E". Valid PIT Size: e.g. 2E, 5E, 6E, 8E, 9E, E, null.
	Manhole
	Pillar
	Cable count of trench is 2. One "Other size" PVC conduit (PO) owned by Telstra (-T-), between pits of sizes, "5" and "9" are 25.0m apart. One 40mm PVC conduit (P40) owned by NBN, between pits of sizes, "5" and "9" are 20.0m apart.
	2 Direct buried cables between pits of sizes, "5" and "9" are 10.0m apart.
	Trench containing any INSERVICE/CONSTRUCTED (Copper/RF/Fibre) cables.
	Trench containing only DESIGNED/PLANNED (Copper/RF/Fibre/Power) cables.
	Trench containing any INSERVICE/CONSTRUCTED (Power) cables.
	Road and the street name "Broadway ST"
Scale	0 20 40 60 Meters 1:2000 1 cm equals 20 m

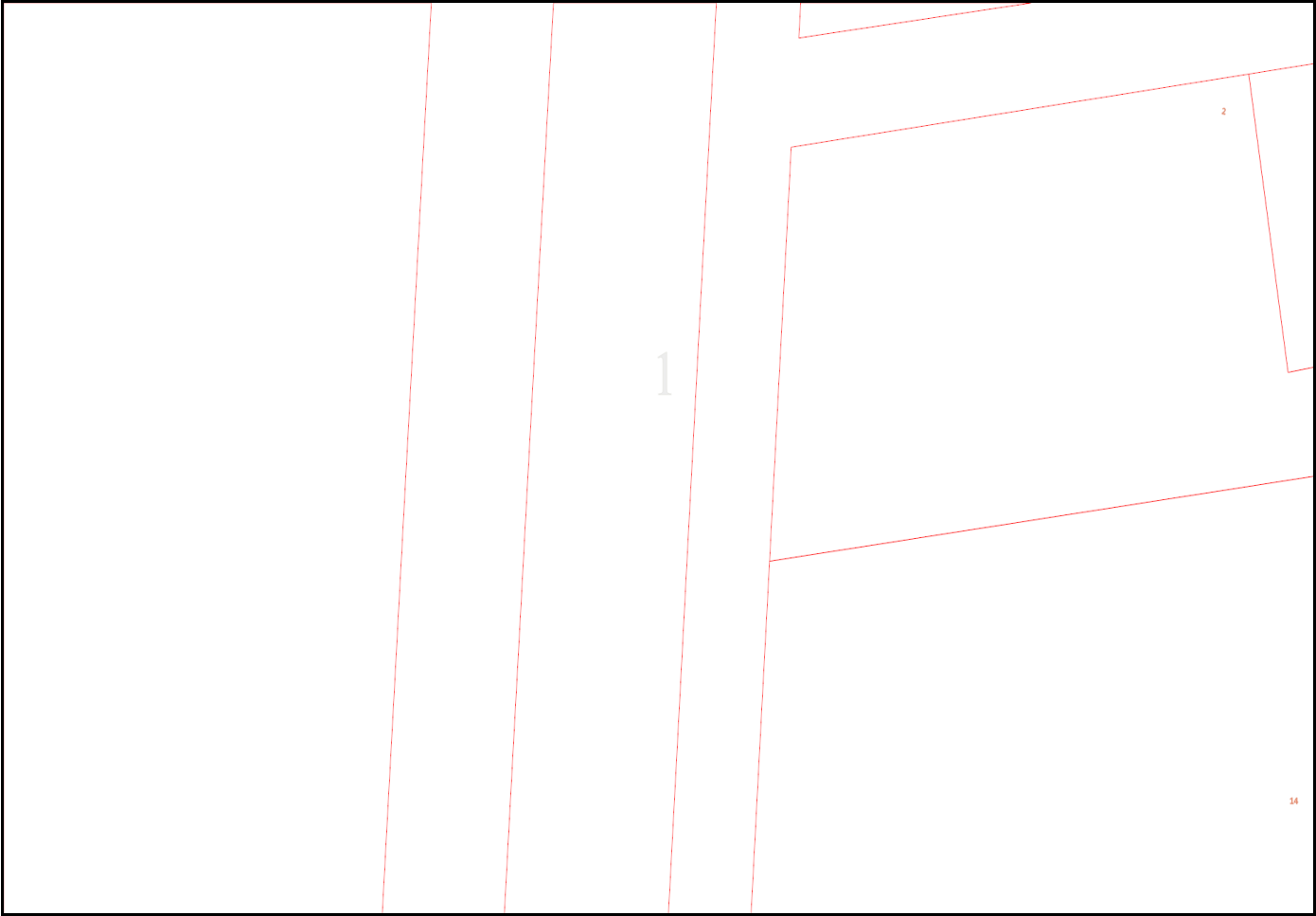

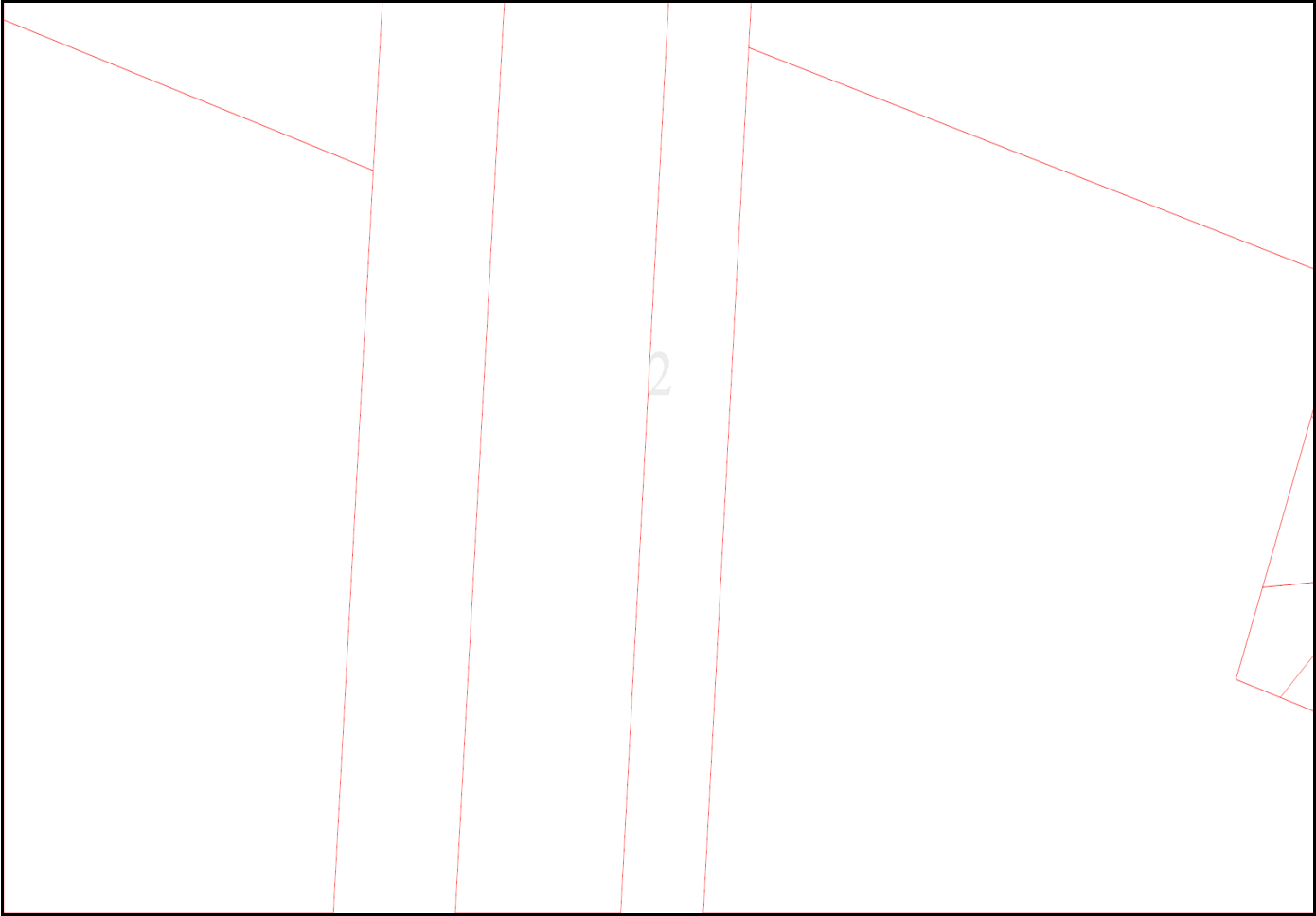



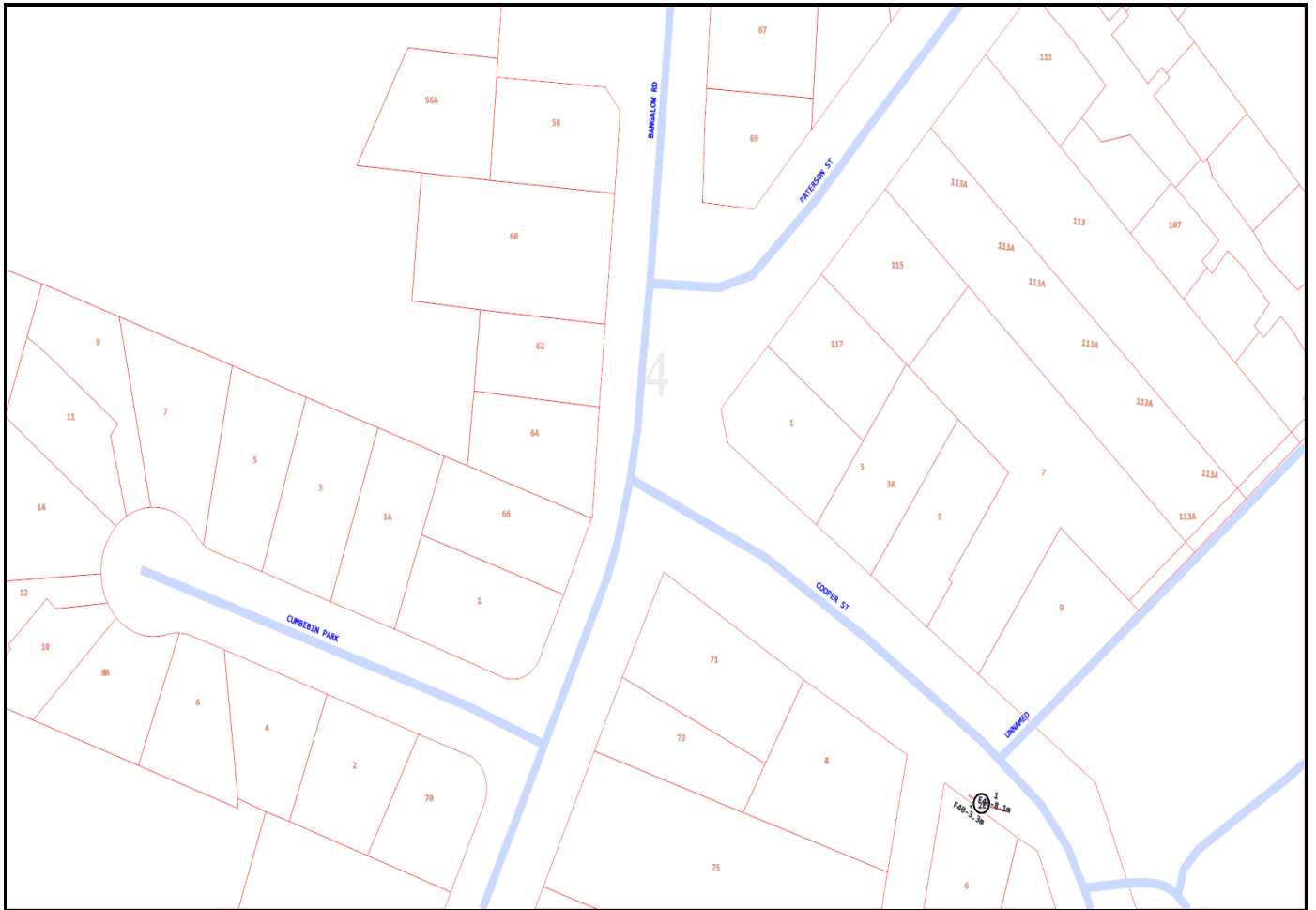

You must immediately report any damage to the **nbn™** network that you are/become aware of. Notification may be by telephone - 1800 626 329.

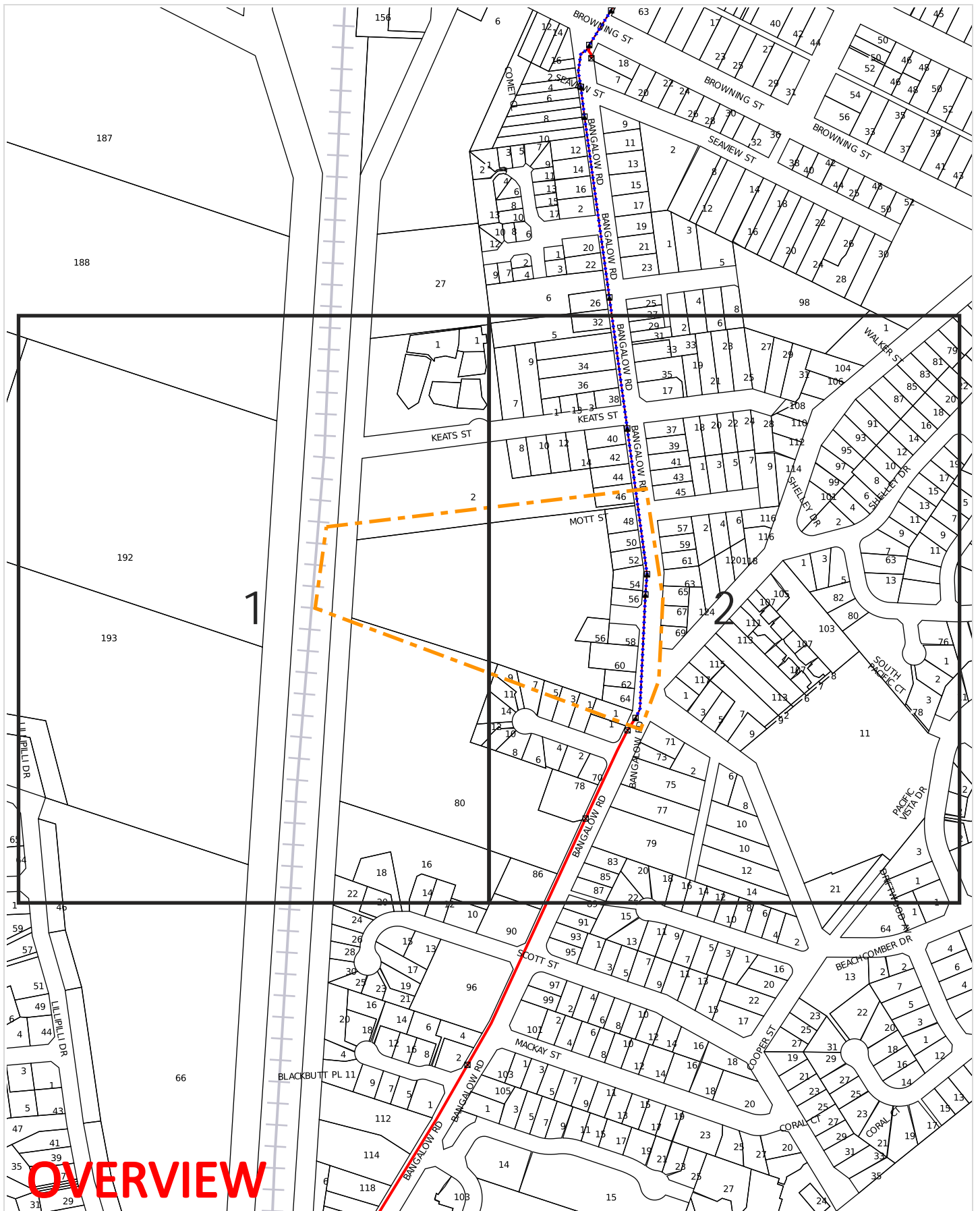

WARNING: This document is confidential and may also be privileged. Confidentiality nor privilege is not waived or destroyed by virtue of it being transmitted to an incorrect addressee. Unauthorised use of the contents is therefore strictly prohibited. Any information contained in this document that has been extracted from our records is believed to be accurate, but no responsibility is assumed for any error or omission. Optus Plans and information supplied are valid for 30 days from the date of issue. If this timeline has elapsed, please raise a new enquiry.

Sequence Number: 227127380

Date Generated: 17 Jul 2023



For all Optus DBYD plan enquiries –
Email: Fibre.Locations@optus.net.au
For urgent onsite assistance contact 1800 505 777
Optus Limited ACN 052 833 208



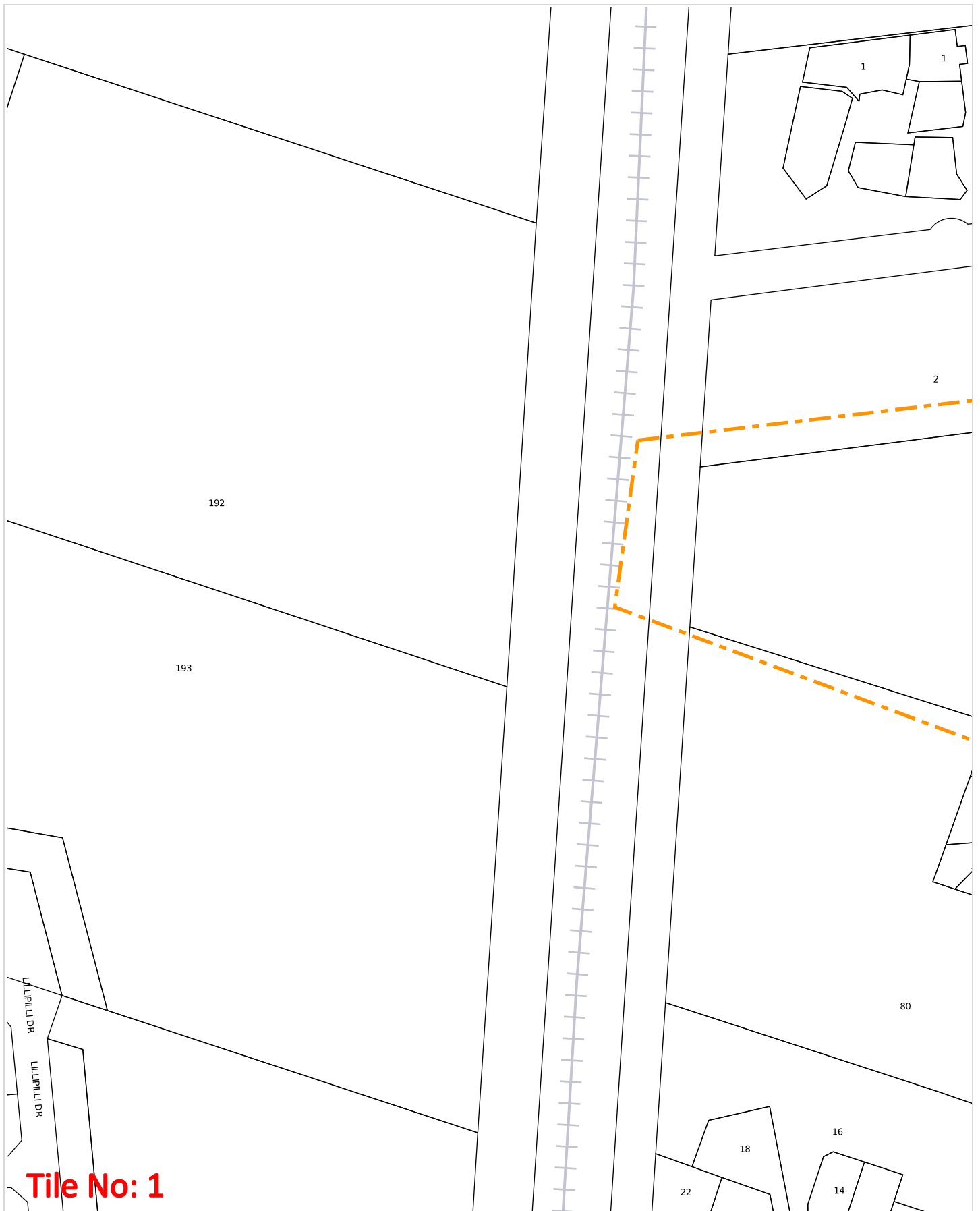

WARNING: This document is confidential and may also be privileged. Confidentiality nor privilege is not waived or destroyed by virtue of it being transmitted to an incorrect addressee. Unauthorised use of the contents is therefore strictly prohibited. Any information contained in this document that has been extracted from our records is believed to be accurate, but no responsibility is assumed for any error or omission. Optus Plans and information supplied are valid for 30 days from the date of issue. If this timeline has elapsed, please raise a new enquiry.

Sequence Number: 227127380

Date Generated: 17 Jul 2023



For all Optus DBYD plan enquiries –
Email: Fibre.Locations@optus.net.au
For urgent onsite assistance contact 1800 505 777
Optus Limited ACN 052 833 208



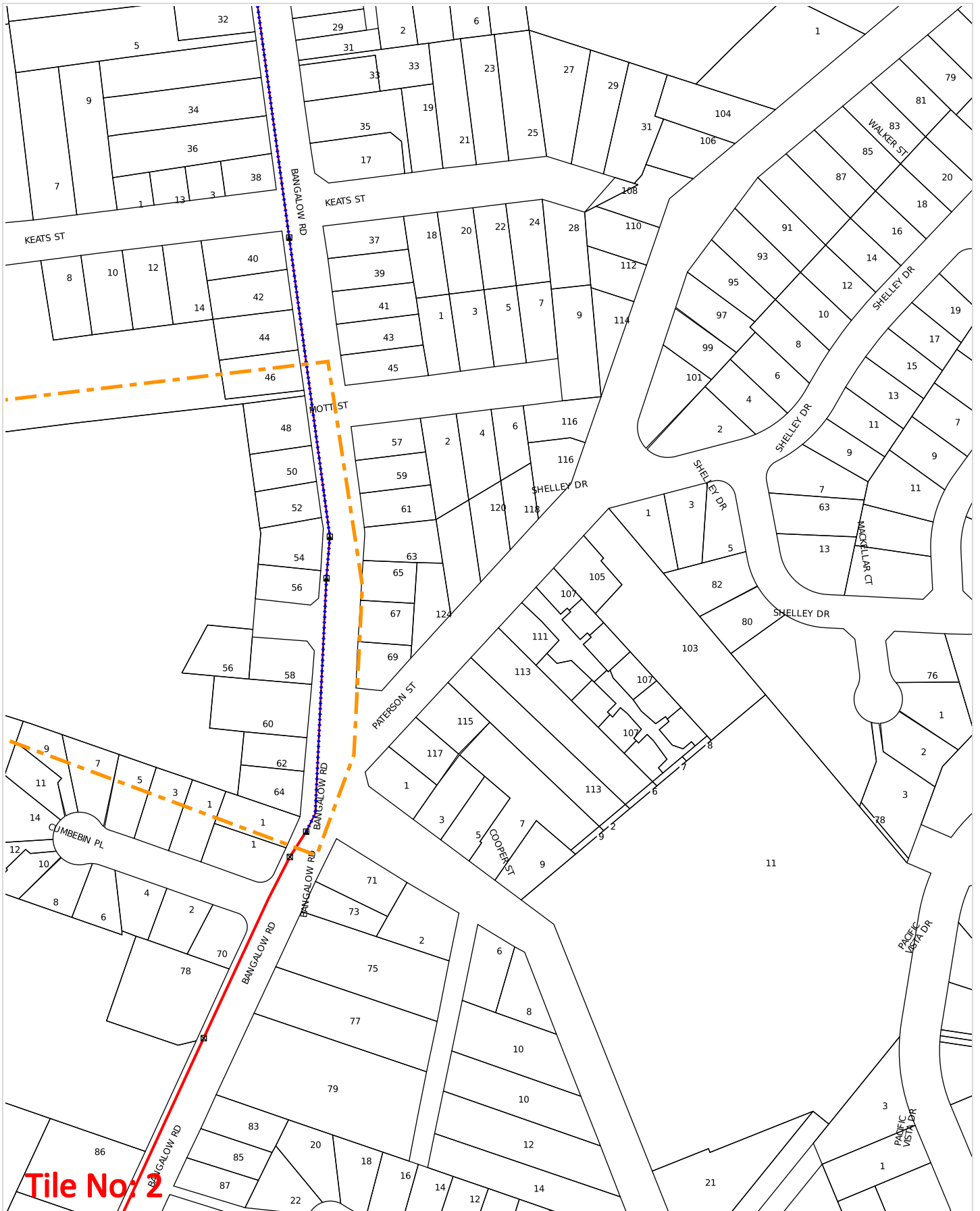

WARNING: This document is confidential and may also be privileged. Confidentiality nor privilege is not waived or destroyed by virtue of it being transmitted to an incorrect addressee. Unauthorised use of the contents is therefore strictly prohibited. Any information contained in this document that has been extracted from our records is believed to be accurate, but no responsibility is assumed for any error or omission. Optus Plans and information supplied are valid for 30 days from the date of issue. If this timeline has elapsed, please raise a new enquiry.

Sequence Number: 227127380

Date Generated: 17 Jul 2023

OPTUS yes
 For all Optus DBYD plan enquiries –
 Email: Fibre.Locations@optus.net.au
 For urgent onsite assistance contact 1800 505 777
 Optus Limited ACN 052 833 208

