

TABLE- SECTION 4.55 MODIFICATION ITEMS			
No.	Description of Variation From Development Consent	Reasoning/Justification	Applicable Drawing Sheet
1	Change of Use from commercial Kitchen to Tenancy 9	As per client Advice	DA-002, DA-100
2	Removal of terrace around Tenancy 12	As per client Advice	DA-100, DA-200, DA-211
3	Change Sliding door to window in Tenancy 12	As per client Advice, No external terrace on Tenancy 12	DA-100, DA-200, DA-211
4	Roof Adjusted around Tenancy 12	As per client Advice, Adjusted due to removal of terrace around Tenancy 12	DA-101, DA-200, DA-211
5	Existing corrugated cladding to be replaced with Rendered Greenboard Cladding	Replaced due to corrosion to existing cladding	DA-200, DA-210, DA-211
6	Addition of entry signage to Wordsworth Street Frontage	As per client Advice	DA-100, DA-200, DA-210
7	Addition of entry signage to Shirley Street Frontage	As per client Advice	DA-100, DA-200, DA-210, DA-211

SECTION 4.55 KEY	#
DA Modification Items	

BYRON SHIRE COUNCIL
Modification to development consent
APPROVED PLAN
Modified DA No. 10.2021.370.3
Date: 11 March 2024

NOTES
- ALL INTERNAL NON-LOAD BEARING WALLS TO BE REMOVED AS PER ARCHITECTURALS.

- SLAB CUTTING REQUIRED FOR ALL WET AREAS. PROVIDE REQUIRED SET-DOWNS, SCREED AND WATERPROOFING FOR WET AREAS.

- ALL EXISTING SERVICES TO BE ASSESSED TO ALLOW FOR WORKING ORDER. CAP OFF SERVICES IF NOT UTILISED.

- ALL EXTERNAL WALL FINISHES TO BE STRIPPED BACK AND PREPARED FOR NEW APPLICATION OF FINISHES.

- ALL DOORS AND WINDOWS TO BE REPLACED AS PER FUTURE DOOR AND GLAZING SCHEDULE.

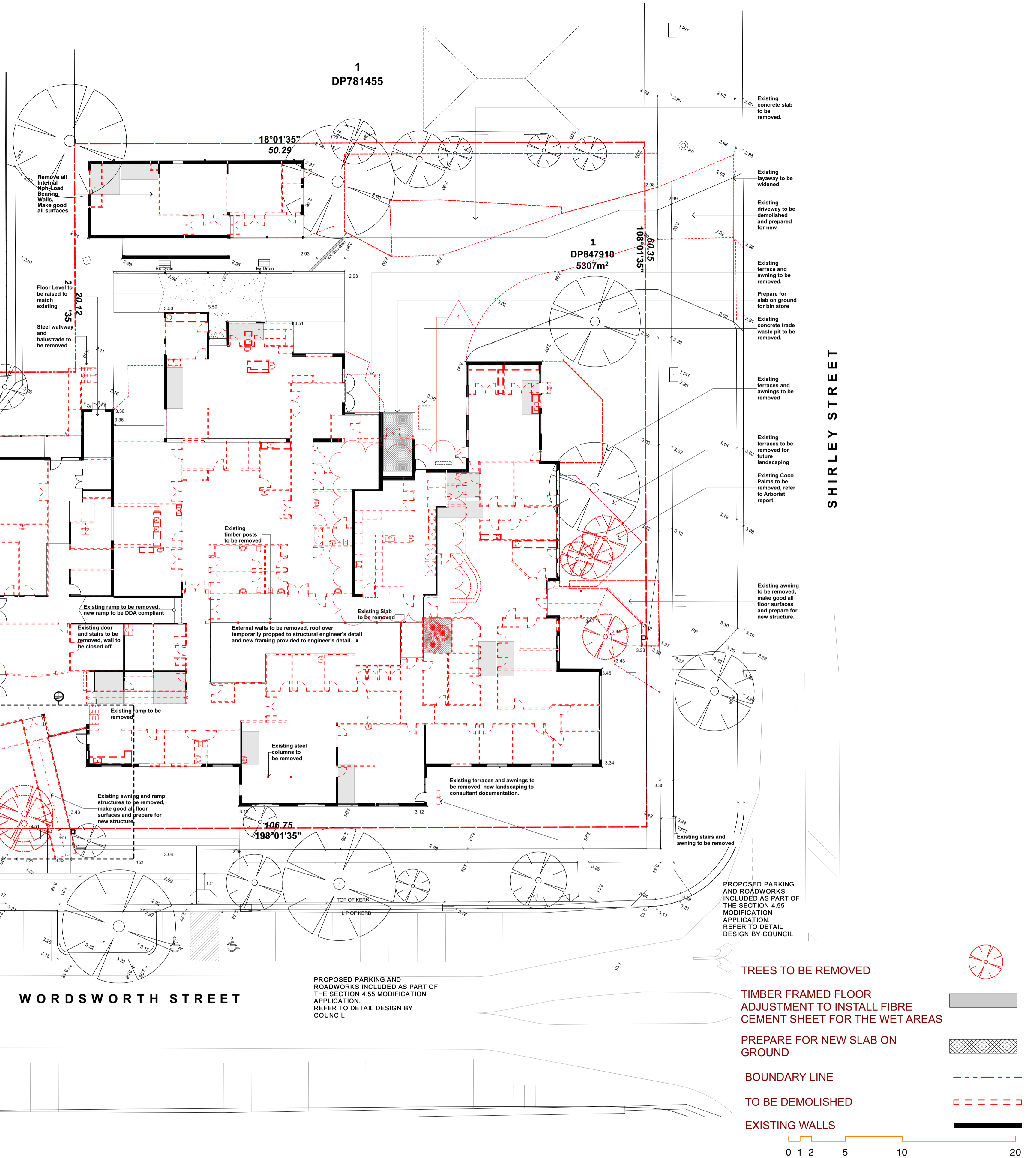

General Notes
DO NOT SCALE FROM DRAWING. USE FIGURED DIMENSIONS ONLY. CHECK ALL DIMENSIONS ON SITE BEFORE ANY MANUFACTURE OR CONSTRUCTION
All dimensions are in millimetres unless stated otherwise.
All architectural drawings are to be read in conjunction with the relevant consultant documents. All dimensions and levels are to be checked and verified on site prior to the commencement of work, shop drawings or fabrication of any components. Refer all discrepancies to the Architect for determination. Drawings are not to be scaled, use only figured dimensions. This drawing is copyright and must not be retained, copied or used without the permission of BKA Architecture. This document has been prepared for and on behalf of the clients noted on the drawing. BKA Architecture's responsibility is to these clients only and not to any third party who may rely on these documents.
Nominated Architects (NSW) - John Baker 3552, John Kavanagh 5999

ISSUED FOR
SECTION 4.55
MODIFICATION

Rev	Date	Issue
DA-Rev_A	28/6/21	Issue for DA
DA-Rev_B	21/3/23	Issued for Section 4.55 Modification
DA-Rev_C	22/12/23	Issued for Section 4.55 Modification

Client
Byron Shire Council

Byron Community Hub
Old Byron Hospital Precinct

Architect
BKA Architecture
SYDNEY Suite 104, 77 Dunning Ave, Rosebery, NSW 2018 T: +61 2 9318 9200 E: bka@bka.com.au W: www.bka.com.au
NEWCASTLE 19 Bolton St, Newcastle, NSW 2300 T: +61 2 4928 5563
BYRON BAY Unit 1, 10 Station St, Bangalow, NSW 2479 T: +61 2 6687 2712

Scale at A1
1:200

Date
22/12/23

North
Drawn
DC, MP

Project Address
Cnr Wordsworth and Shirley St

Checked
SM, DCH

Status
Not for Construction

Drawing
Demolition Plan

Project No.
21010

Revision
DA-REV_C

Drawing No.
002

TABLE- SECTION 4.55 MODIFICATION ITEMS			
No.	Description of Variation From Development Consent	Reasoning/Justification	Applicable Drawing Sheet
1	Change of Use from commercial Kitchen to Tenancy 9	As per client Advice	DA-002, DA-100
2	Removal of terrace around Tenancy 12	As per client Advice	DA-100, DA-200, DA-211
3	Change Sliding door to window in Tenancy 12	As per client Advice, No external terrace on Tenancy 12	DA-100, DA-200, DA-211
4	Roof Adjusted around Tenancy 12	As per client Advice, Adjusted due to removal of terrace around Tenancy 12	DA-101, DA-200, DA-211
5	Existing corrugated cladding to be replaced with Rendered Greenboard Cladding	Replaced due to corrosion to existing cladding	DA-200, DA-210, DA-211
6	Addition of entry signage to Wordsworth Street Frontage	As per client Advice	DA-100, DA-200, DA-210
7	Addition of entry signage to Shirley Street Frontage	As per client Advice	DA-100, DA-200, DA-210, DA-211

SECTION 4.55 KEY
DA Modification Items



BYRON SHIRE COUNCIL
Modification to development consent
APPROVED PLAN
Modified DA No. 10.2021.370.3
Date: 11 March 2024

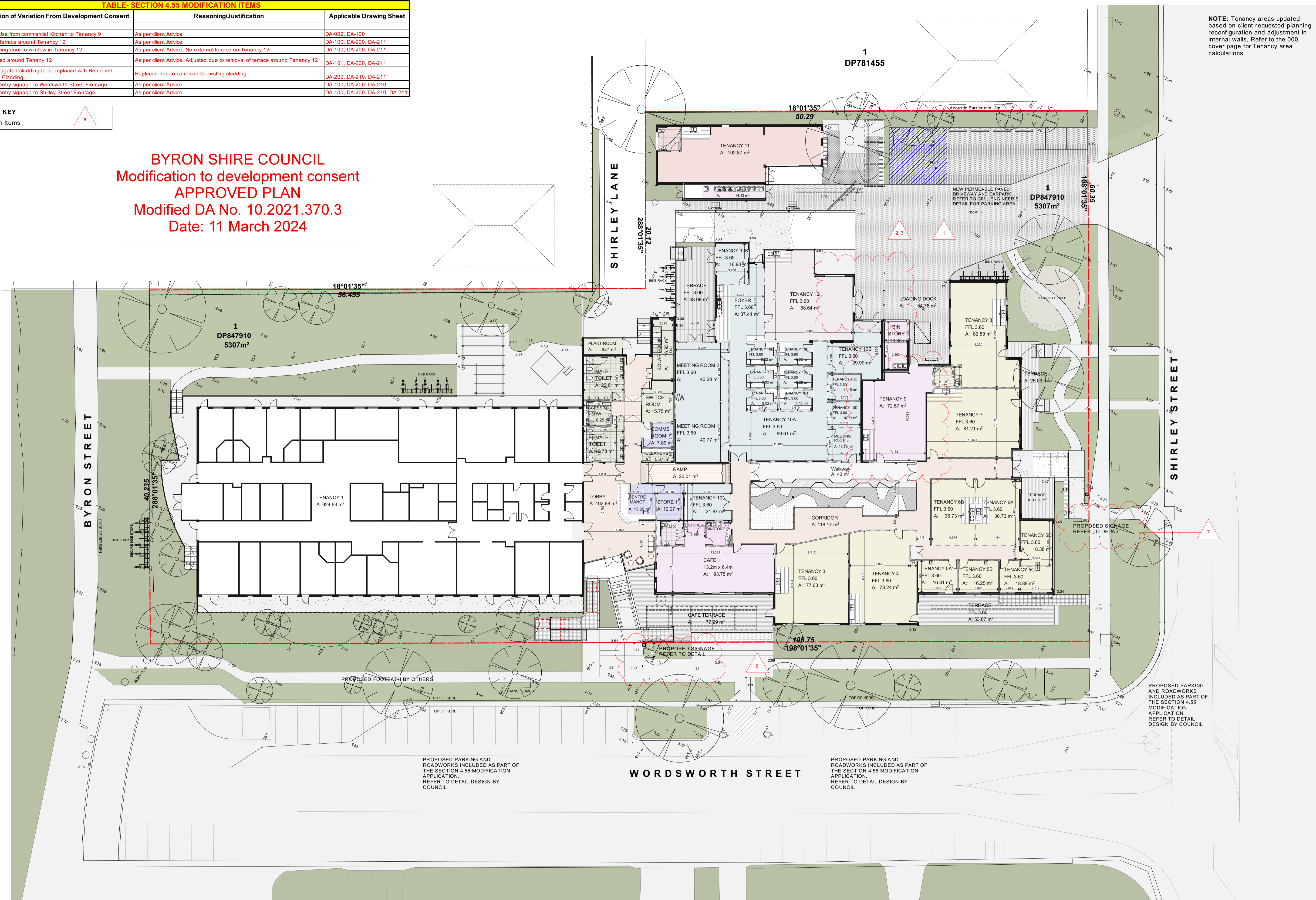

NOTE: Tenancy areas updated based on client requested planning reconfiguration and adjustment in internal walls. Refer to the 000 cover page for Tenancy area calculations

General Notes
DO NOT SCALE FROM DRAWING. USE FIGURED DIMENSIONS ONLY. CHECK ALL DIMENSIONS ON SITE BEFORE ANY MANUFACTURE OR CONSTRUCTION
All dimensions are in millimetres unless stated otherwise.
All architectural drawings are to be read in conjunction with the relevant consultant documents. All dimensions and levels are to be checked and verified on site prior to the commencement of work, shop drawings or fabrication of any components. Refer all discrepancies to the Architect for determination. Drawings are not to be scaled, use only figured dimensions. This drawing is copyright and must not be retained, copied or used without the permission of BKA Architecture. This document has been prepared for and on behalf of the clients noted on the drawing. BKA Architecture's responsibility is to these clients only and not to any third party who may rely on these documents.
Nominated Architects (NSW) - John Baker 3652, John Kavanagh 5999

ISSUED FOR
SECTION 4.55
MODIFICATION

Rev	Date	Issue
DA_Rev_D	21/6/22	Issue to Council RFI
DA_Rev_E	21/3/23	Issued for Section 4.55 Modification
DA_Rev_F	22/12/23	Issued for Section 4.55 Modification

Client
Byron Shire Council

Byron Community Hub
Old Byron Hospital Precinct

Architect
BKA Architecture
SYDNEY Suite 104, 77 Dunning Ave, Rosebery, NSW 2018 T: +61 2 9318 9200 E: bka@bka.com.au W: www.bka.com.au
NEWCASTLE 19 Bolton St, Newcastle, NSW 2300 T: +61 2 4928 5563
BYRON BAY Unit 1, 10 Station St, Bangalow, NSW 2478 T: +61 2 6687 2712

Scale at A1
1:200

Date
22/12/23

North

Drawn
DC, MP

Project Address
Cnr Wordsworth and Shirley St

Checked
SM, DCH

Status
Not for Construction

Drawing
Proposed Ground Floor Plan

Project No.
21010

Revision
DA-REV_F

Drawing No.
100

TABLE- SECTION 4.55 MODIFICATION ITEMS			
No.	Description of Variation From Development Consent	Reasoning/Justification	Applicable Drawing Sheet
1	Change of Use from commercial Kitchen to Tenancy 9	As per client Advice	DA-002, DA-100
2	Removal of terrace around Tenancy 12	As per client Advice	DA-100, DA-200, DA-211
3	Change Sliding door to window in Tenancy 12	As per client Advice, No external terrace on Tenancy 12	DA-100, DA-200, DA-211
4	Roof Adjusted around Tenancy 12	As per client Advice, Adjusted due to removal of terrace around Tenancy 12	DA-101, DA-200, DA-211
5	Existing corrugated cladding to be replaced with Rendered Greenboard Cladding	Replaced due to corrosion to existing cladding	DA-200, DA-210, DA-211
6	Addition of entry signage to Wordsworth Street Frontage	As per client Advice	DA-100, DA-200, DA-210
7	Addition of entry signage to Shirley Street Frontage	As per client Advice	DA-100, DA-200, DA-210, DA-211

SECTION 4.55 KEY	
DA Modification Items	#

BYRON SHIRE COUNCIL
Modification to development consent
APPROVED PLAN
Modified DA No. 10.2021.370.3
Date: 11 March 2024

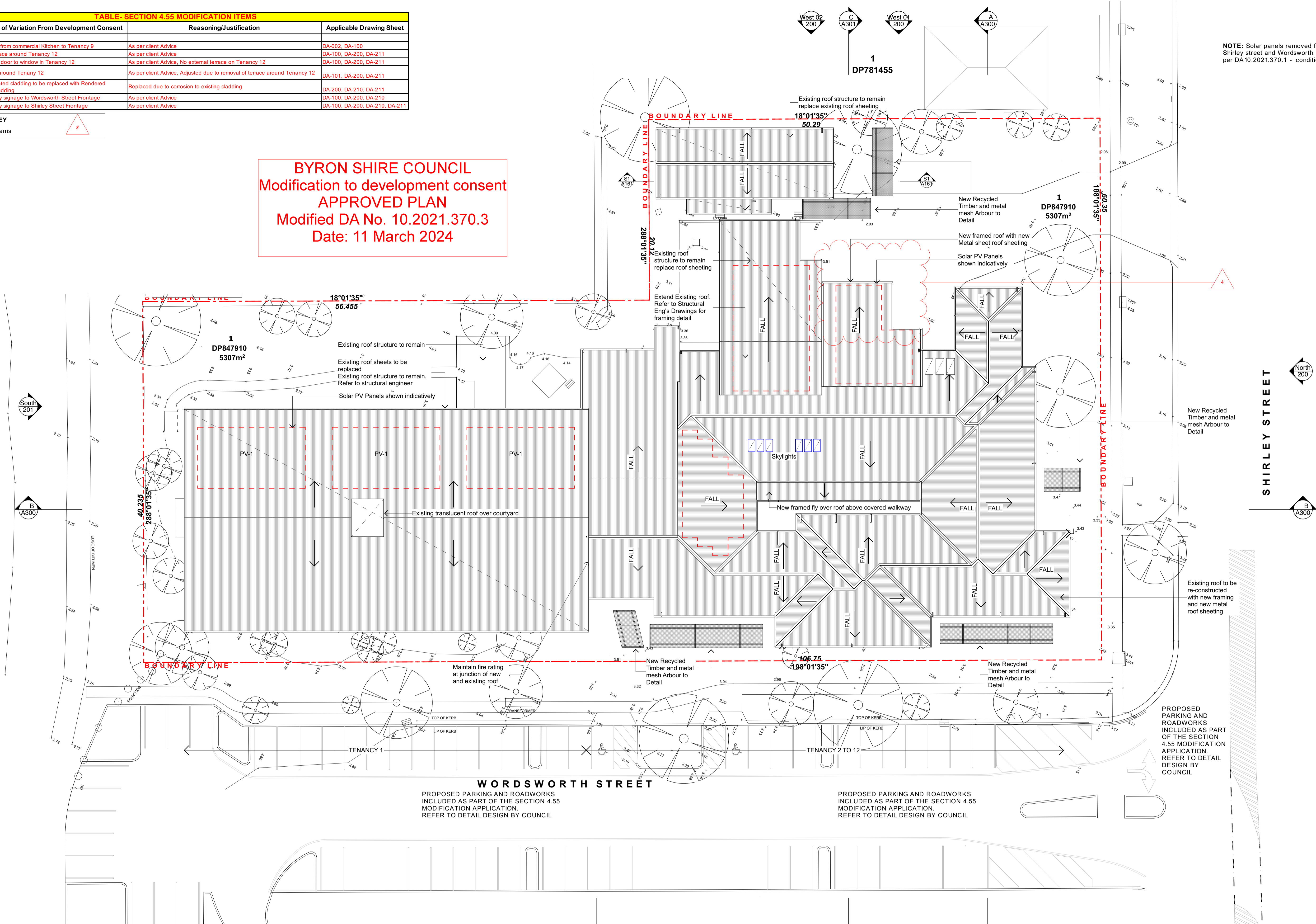

General Notes
DO NOT SCALE FROM DRAWING. USE FIGURED DIMENSIONS ONLY. CHECK ALL DIMENSIONS ON SITE BEFORE ANY MANUFACTURE OR CONSTRUCTION
All dimensions are in millimetres unless stated otherwise.
All architectural drawings are to be read in conjunction with the relevant consultant documents. All dimensions and levels are to be checked and verified on site prior to the commencement of work, shop drawings or fabrication of any components. Refer all discrepancies to the Architect for determination. Drawings are not to be scaled, use only figured dimensions. This drawing is copyright and must not be retained, copied or used without the permission of BKA Architecture. This document has been prepared for and on behalf of the clients noted on the drawing. BKA Architecture's responsibility is to these clients only and not to any third party who may rely on these documents.
Nominated Architects (NSW) - John Baker 3552, John Kavanagh 5999

ISSUED FOR
SECTION 4.55
MODIFICATION

Rev	Date	Issue
DA-Rev_A	28/6/21	Issue for DA
DA-Rev_B	21/3/23	Issued for Section 4.55 Modification
DA-Rev_C	22/12/23	Issued for Section 4.55 Modification

Client
Byron Shire Council

Byron Community Hub
Old Byron Hospital Precinct

Architect
BKA Architecture
SYDNEY Suite 104, 77 Dunning Ave, Rosebery, NSW 2018 T: +61 2 9319 9200 E: bka@bka.com.au W: www.bka.com.au
NEWCASTLE 19 Bolton St, Newcastle, NSW 2300 T: +61 2 4928 5563
BYRON BAY Unit 1, 10 Station St, Bangalow, NSW 2479 T: +61 2 6687 2712

Scale at A1
1:200

Date
22/12/23

North

Drawn
DC, MP

Project Address
Cnr Wordsworth and Shirley St

Checked
SM, DCH

Status
Not for Construction

Drawing
Proposed roof plan

Project No.
21010

Revision
DA-REV_C

Drawing No.
101

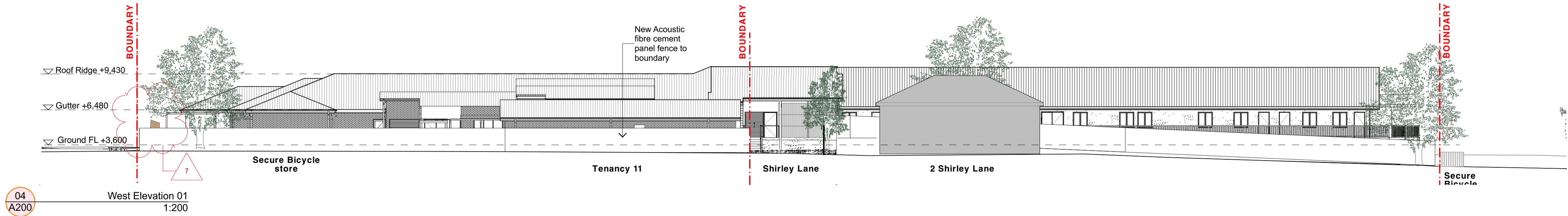
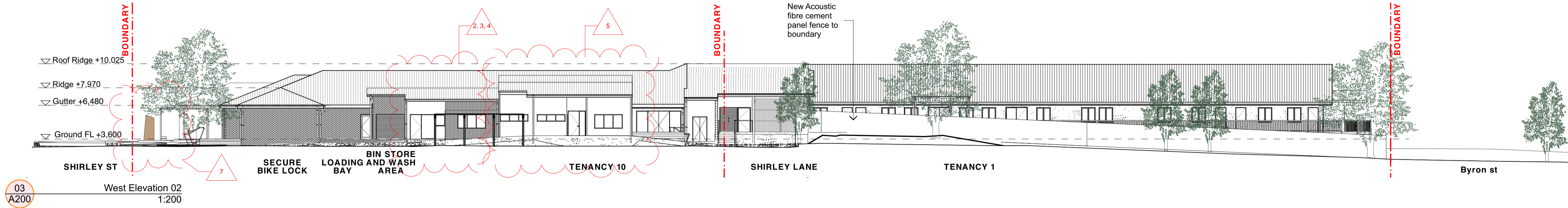
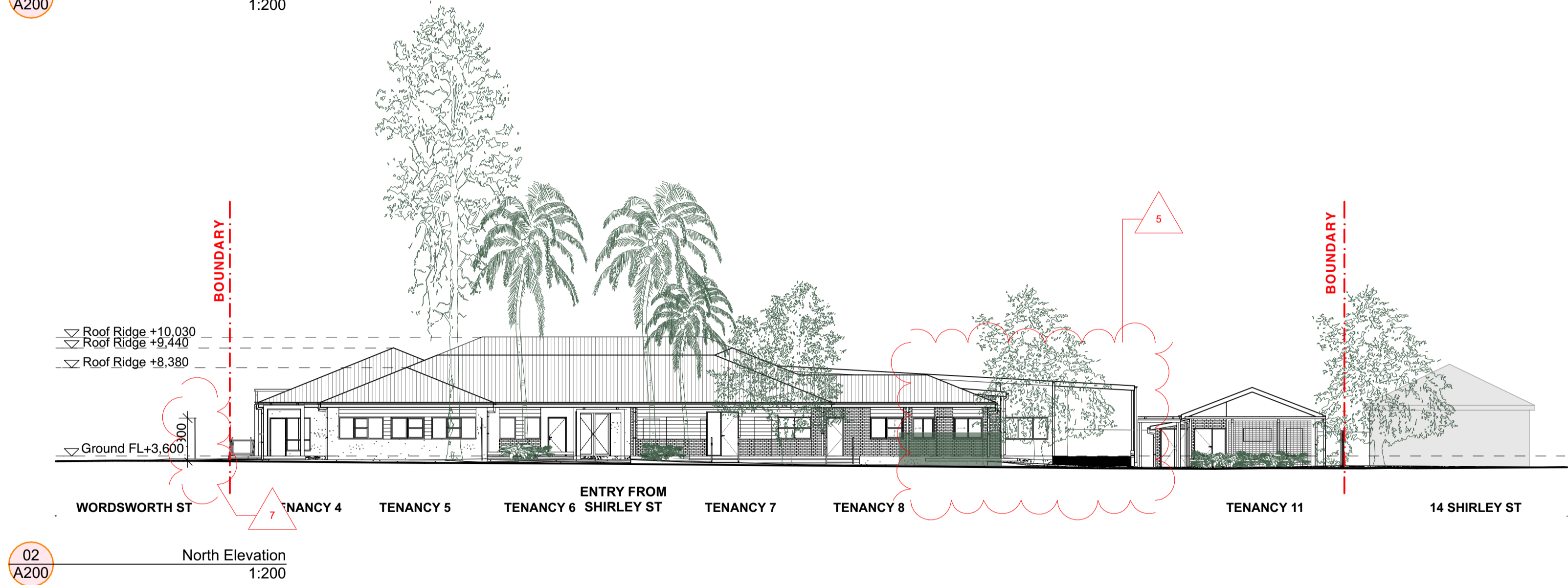

TABLE- SECTION 4.55 MODIFICATION ITEMS		
No.	Description of Variation From Development Consent	Reasoning/Justification
1	Change of Use from commercial Kitchen to Tenancy 9	As per client Advice
2	Removal of terrace around Tenancy 12	As per client Advice
3	Change Sliding door to window in Tenancy 12	As per client Advice, No external terrace on Tenancy 12
4	Roof Adjusted around Tenancy 12	As per client Advice, Adjusted due to removal of terrace around Tenancy 12
5	Existing corrugated cladding to be replaced with Rendered Greenboard Cladding	Replaced due to corrosion to existing cladding
6	Addition of entry signage to Wordsworth Street Frontage	As per client Advice
7	Addition of entry signage to Shirley Street Frontage	As per client Advice

SECTION 4.55 KEY
DA Modification Items



BYRON SHIRE COUNCIL
Modification to development consent
APPROVED PLAN
Modified DA No. 10.2021.370.3
Date: 11 March 2024



General Notes
DO NOT SCALE FROM DRAWING. USE FIGURED DIMENSIONS ONLY. CHECK ALL DIMENSIONS ON SITE BEFORE ANY MANUFACTURE OR CONSTRUCTION
All dimensions are in millimetres unless stated otherwise.
All architectural drawings are to be read in conjunction with the relevant consultant documents. All dimensions and levels are to be checked and verified on site prior to the commencement of work, shop drawings or fabrication of any components. Refer all discrepancies to the Architect for determination. Drawings are not to be scaled, use only figured dimensions. This drawing is copyright and must not be retained, copied or used without the permission of BKA Architecture. This document has been prepared for and on behalf of the clients noted on the drawing. BKA Architecture's responsibility is to these clients only and not to any third party who may rely on these documents.
Nominated Architects (NSW) - John Baker 3552, John Kavanagh 5999

ISSUED FOR
SECTION 4.55
MODIFICATION

Rev	Date	Issue
DA - Rev_A	28/6/21	Issue for DA
DA - Rev_B	21/3/23	Issued for Section 4.55 Modification
DA - Rev_C	22/12/23	Issued for Section 4.55 Modification

Client
Byron Shire Council

Byron Community Hub
Old Byron Hospital Precinct

Architect
BKA Architecture
SYDNEY Suite 104, 77 Dunning Ave, Rosebery NSW 2018 T: +61 2 9319 5200 E: bka@bka.com.au W: www.bka.com.au
NEWCASTLE 19 Bolton St, Newcastle NSW 2300 T: +61 2 4926 5563
BYRON BAY Unit 1, 10 Station St, Bangalow NSW 2479 T: +61 2 6687 2712

Scale at A1
1:200

North

Project Address
Cnr Wordsworth and Shirley St

Drawing
Elevations

Date
22/12/23

Drawn
DC, MP

Checked
SM, DCH
Status
Not for Construction

Project No.
21010

Revision
DA-REV_C

Drawing No.
200

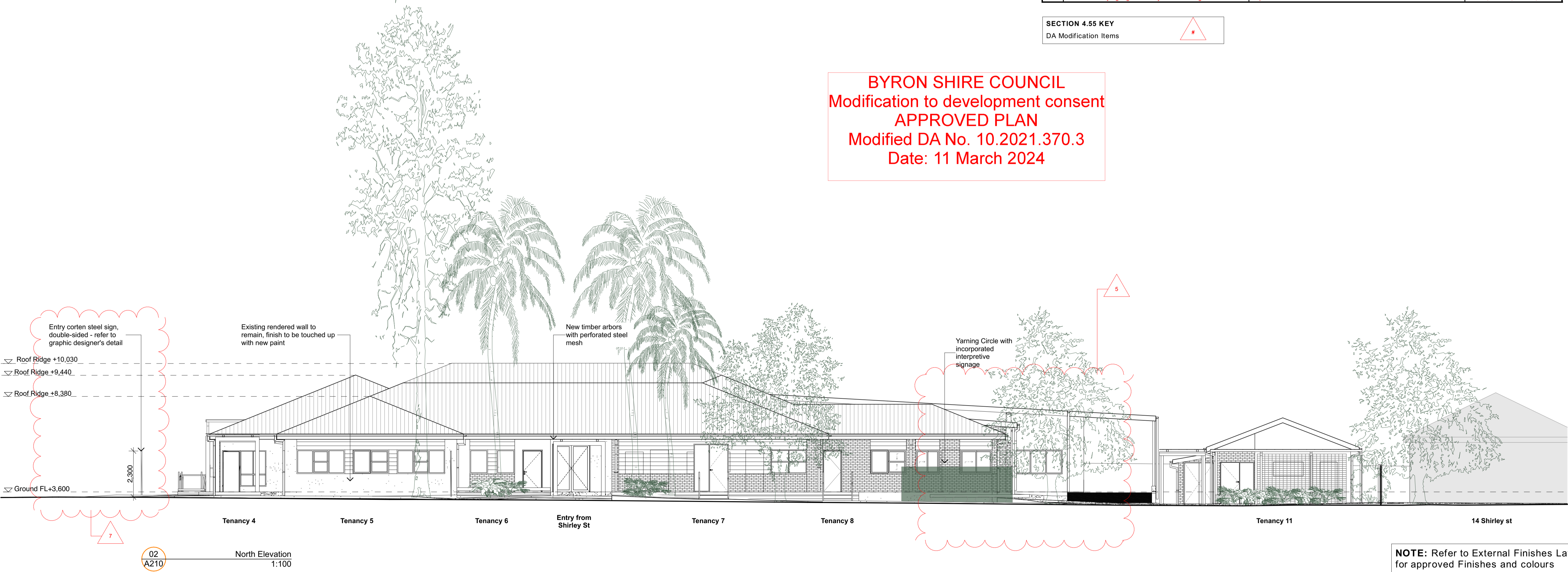

TABLE- SECTION 4.55 MODIFICATION ITEMS			
No.	Description of Variation From Development Consent	Reasoning/Justification	Applicable Drawing Sheet
1	Change of Use from commercial Kitchen to Tenancy 9	As per client Advice	DA-002, DA-100
2	Removal of terrace around Tenancy 12	As per client Advice	DA-100, DA-200, DA-211
3	Change Sliding door to window in Tenancy 12	As per client Advice, No external terrace on Tenancy 12	DA-100, DA-200, DA-211
4	Roof Adjusted around Tenancy 12	As per client Advice, Adjusted due to removal of terrace around Tenancy 12	DA-101, DA-200, DA-211
5	Existing comugated cladding to be replaced with Rendered Greenboard Cladding	Replaced due to corosion to existing cladding	DA-200, DA-210, DA-211
6	Addition of entry signage to Wordsworth Street Frontage	As per client Advice	DA-100, DA-200, DA-210
7	Addition of entry signage to Shirley Street Frontage	As per client Advice	DA-100, DA-200, DA-210, DA-211

SECTION 4.55 KEY
DA Modification Items



BYRON SHIRE COUNCIL
Modification to development consent
APPROVED PLAN
Modified DA No. 10.2021.370.3
Date: 11 March 2024



General Notes
DO NOT SCALE FROM DRAWING. USE FIGURED DIMENSIONS ONLY. CHECK ALL DIMENSIONS ON SITE BEFORE ANY MANUFACTURE OR CONSTRUCTION
All dimensions are in millimetres unless stated otherwise.
All architectural drawings are to be read in conjunction with the relevant consultant documents. All dimensions and levels are to be checked and verified on site prior to the commencement of work, shop drawings or fabrication of any components. Refer all discrepancies to the Architect for determination. Drawings are not to be scaled, use only figured dimensions. This drawing is copyright and must not be retained, copied or used without the permission of BKA Architecture. This document has been prepared for and on behalf of the clients noted on the drawing. BKA Architecture's responsibility is to these clients only and not to any third party who may rely on these documents.
Nominated Architects (NSW) - John Baker 3552, John Kavanagh 5999

ISSUED FOR
SECTION 4.55
MODIFICATION

Rev	Date	Issue
DA- Rev_B	21/6/22	Issue to Council RFI
DA- Rev_C	21/3/23	Issued for Section 4.55 Modification
DA- Rev_D	22/12/23	Issued for Section 4.55 Modification

Client
Byron Shire Council

Byron Community Hub
Old Byron Hospital Precinct

Architect
BKA Architecture
SYDNEY Suite 104, 77 Dunning Ave, Rosebery, NSW 2018 T: +61 2 9319 9200 E: bka@bka.com.au W: www.bka.com.au
NEWCASTLE 19 Bolton St, Newcastle, NSW 2300 T: +61 2 4929 5563
BYRON BAY Unit 1, 10 Station St, Bangalow, NSW 2479 T: +61 2 6687 2712

Scale at A1
1:100

Date
22/12/23

North

Drawn
DC, MP

Project Address
Cnr Wordsworth and Shirley St

Checked
SM, DCH

Status
Not for Construction

Drawing
Elevations 1:100

Project No.
21010

Revision
DA-
REV_D

Drawing No.
210

TABLE- SECTION 4.55 MODIFICATION ITEMS			
No.	Description of Variation From Development Consent	Reasoning/Justification	Applicable Drawing Sheet
1	Change of Use from commercial Kitchen to Tenancy 9	As per client Advice	DA-002, DA-100
2	Removal of terrace around Tenancy 12	As per client Advice	DA-100, DA-200, DA-211
3	Change Sliding door to window in Tenancy 12	As per client Advice, No external terrace on Tenancy 12	DA-100, DA-200, DA-211
4	Roof Adjusted around Tenancy 12	As per client Advice, Adjusted due to removal of terrace around Tenancy 12	DA-101, DA-200, DA-211
5	Existing corrugated cladding to be replaced with Rendered Greenboard Cladding	Replaced due to corrosion to existing cladding	DA-200, DA-210, DA-211
6	Addition of entry signage to Wordsworth Street Frontage	As per client Advice	DA-100, DA-200, DA-210
7	Addition of entry signage to Shirley Street Frontage	As per client Advice	DA-100, DA-200, DA-210, DA-211

SECTION 4.55 KEY

DA Modification Items

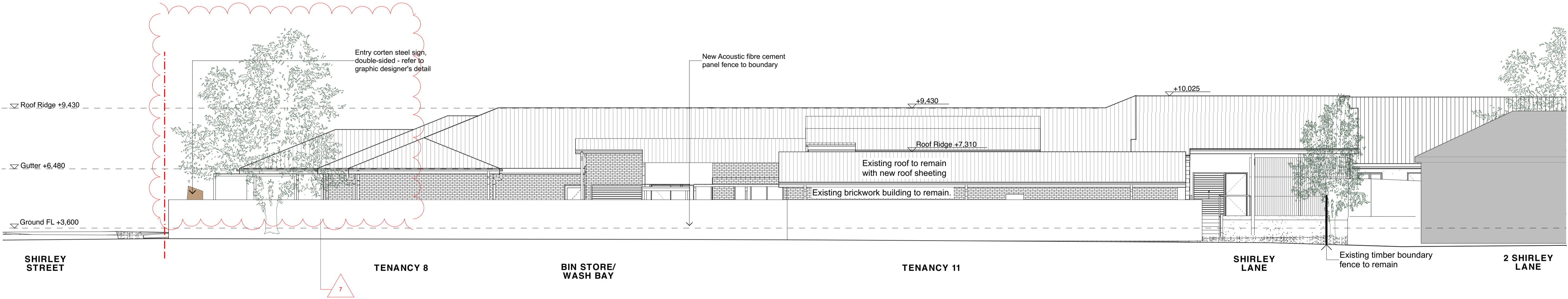

01
A211
West Elevation 01
1:100

BYRON SHIRE COUNCIL
Modification to development consent
APPROVED PLAN
Modified DA No. 10.2021.370.3
Date: 11 March 2024

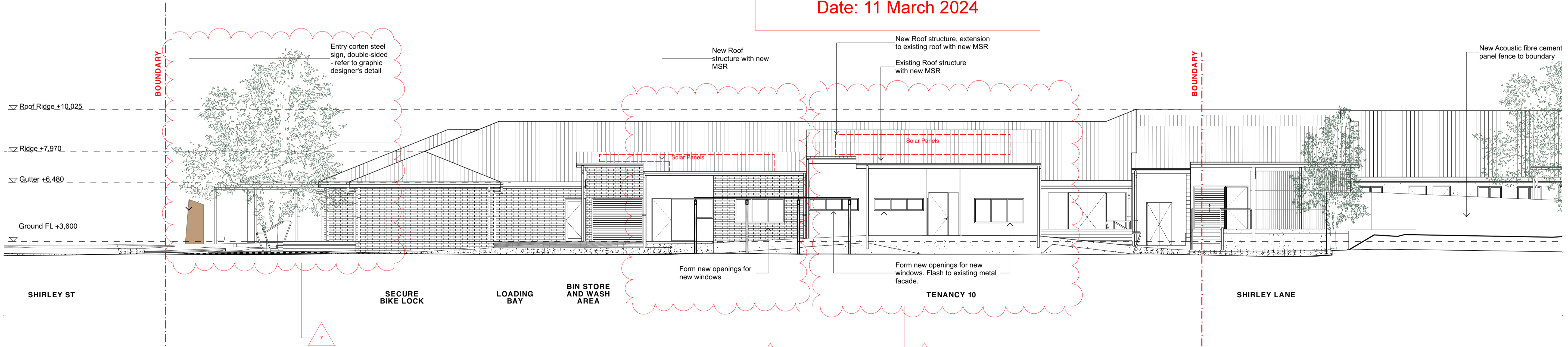

02
A211
West Elevation 02
1:100

NOTE: Refer to External Finishes Layout for approved Finishes and colours

<div>General Notes</div> <div>DO NOT SCALE FROM DRAWING. USE FIGURED DIMENSIONS ONLY. CHECK ALL DIMENSIONS ON SITE BEFORE ANY MANUFACTURE OR CONSTRUCTION</div> <div>All dimensions are in millimetres unless stated otherwise.</div> <div>All architectural drawings are to be read in conjunction with the relevant consultant documents. All dimensions and levels are to be checked and verified on site prior to the commencement of work, shop drawings or fabrication of any components. Refer all discrepancies to the Architect for determination. Drawings are not to be scaled, use only figured dimensions. This drawing is copyright and must not be retained, copied or used without the permission of BKA Architecture. This document has been prepared for and on behalf of the clients noted on the drawing. BKA Architecture's responsibility is to these clients only and not to any third party who may rely on these documents.</div> <div>Nominated Architects (NSW) - John Baker 3552, John Kavanagh 5999</div>	<div>ISSUED FOR</div> <div>SECTION 4.55</div> <div>MODIFICATION</div>	<div>Rev</div> <div>DA -</div> <div>Rev_A</div>	<div>Date</div> <div>28/6/21</div>	<div>Issue</div> <div>Issue for DA</div>	<div>Client</div> <div>Byron Shire Council</div> <div>Byron Community Hub</div> <div>Old Byron Hospital Precinct</div>	<div>Architect</div> <div>BKA Architecture</div> <div>SYDNEY Suite 104, 77 Dunning Ave, Rosebery, NSW 2018 T: +61 2 9319 9200 E: bka@bka.com.au W: www.bka.com.au</div> <div>NEWCASTLE 19 Bolton St, Newcastle, NSW 2300 T: +61 2 4926 5563</div> <div>BYRON BAY Unit 1, 10 Station St, Bangalow, NSW 2479 T: +61 2 6687 2712</div>	<div>Scale at A1</div> <div>1:100</div>	<div>North</div>	<div>Project Address</div> <div>Cnr Wordsworth and Shirley St</div>	<div>Drawing</div> <div>Elevations 1:100</div>					
		<div>Rev_B</div> <div>Rev_C</div>	<div>21/3/23</div> <div>22/12/23</div>	<div>Issued for Section 4.55 Modification</div> <div>Issued for Section 4.55 Modification</div>			<div>Date</div> <div>22/12/23</div>	<div>Drawn</div> <div>DC, MP</div>	<div>Checked</div> <div>SM, DCH</div>	<div>Status</div> <div>Not for Construction</div>	<div>Project No.</div> <div>21010</div>	<div>Revision</div> <div>DA-REV_C</div>	<div>Drawing No.</div> <div>211</div>		

2700 (Awning height)

2300



CORTEN back panel

Stainless steel lettering

Stainless steel lettering

Pattern laser cut
NOTE Aboriginal artwork is a placeholder
only and will be replaced by local artwork once completed.

Footing

900mm



BYRON SHIRE COUNCIL
Modification to development consent
APPROVED PLAN
Modified DA No. 10.2021.370.3
Date: 11 March 2024